THE BUFFALO

48

LILY P. INGRAM

MILBY
BUFFS

Mrs. LILY P. INGRAM

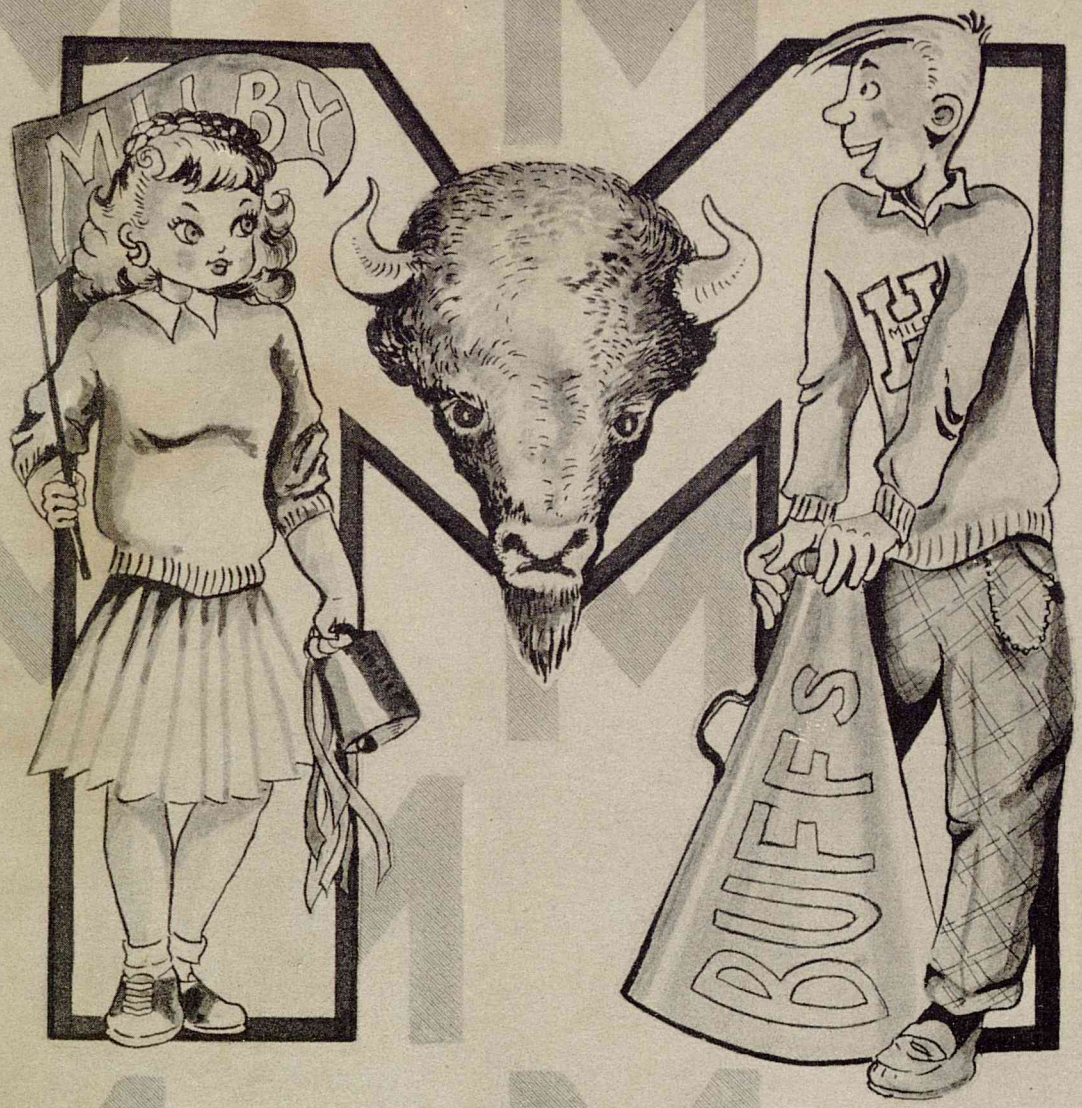

FOREWORD

The staff of the Buffalo for 1948 offers within these pages a brief review of Milby life. May you find herein many happy reminders of your high school days.

Left to Right, Kneeling: Eric Sprohge, David Wilcox, Dan Hart.
Standing: Winifred Mohr, Shirley Jacobs, Claire North, Carolyn Otts.

THE BUFFALO

XVI

Editor-in-Chief	David Wilcox
Lay-Out Editor	Claire North
Advertising Editor	Carolyn Otts
Sports Editor	Dan Hart
Snapshop and Club Editor	Shirley Jacobs
Circulation Manager	June Stokes
Artists	Winfred Mohr Eric Sprohge
Sponsor	Mrs. Lily P. Ingram
Business Manager	Miss Gladys Rose

Claire
Carolyn
Harriet
Browne
Lewis
Shirley

S. B.

Dedication

Not in brick or stone, not in wall or turret, not in land or gold is found the spirit of a school; but in the free laughter of happy social groups; in the gay camaraderie of classmates and friends; in the high faith of optimistic youth: in the warm reverence for home and school; in the fair competition for success in athletic prowess, military honors, forensic fame or scholarly attainment--it is through these manifestations of the reaching soul that true school spirit is revealed. To this spirit -the Milby Spirit -we proudly dedicate this annual.

CO-ED COMMISSIONED OFFICERS

Kneeling: Nelda McCarther, Lt. Flags & Batons; Tomye Marrero, Lt. Co. A.; Madelyn Sharp, Capt. Drill Sqd.; LaNel Vernon, Lt. Bugles; Martha Swain, Capt. Flags & Batons.

Standing: Nelda Lucas, Lt. Co. B.; Frances King, Capt. Bugles; Betty Teer, Major; Jane Fleissner, Capt. Drums; Marian Vetters, Lt. Drums.

TABLE OF CONTENTS

I. Administration
II. Classes
III. Favorites
IV. Activities
V. Sports
VI. Advertising

BOARD OF EDUCATION

Ewing Werlein ..... President
Ima Hogg ..... Vice-President
William G. Farringtin ..... Secretary
Charles W. McPhail .... Asst. Secretary
R. K. Daily ..... M. D.
H. H. Peterson ..... M. D.
C. M. Taylor ..... D. D. S.

ADMINISTRATION

MR. J. T. LONG
Assistant Principal

MR. W. I. STEVENSON
Principal

MRS. R. E. WILLIAMS
Secretary

Mrs. Clara McLendon
Dean of Charles H. Milby

Mrs. Edith Pell
Attendance Clerk of Charles H. Milby

Mrs. Roy Needam
Registrar of Charles H. Milby

MRS. McLENDON'S OFFICE

Left to Right: Standing: Carolynne Bond, Dottie Newton, Sarah McNabb, Irma Stonequist, Ruth Fussell, Susan Waughtal, Norma Wielkins, Patsy Bradshaw, Betty Rice. Kneeling: Marjory Elmore, Peggy Koneshik, Rose Neat, Betty O'Neal, Minnie Gettys, Isla Martin, Marjory Kimbell.

MRS. NEEDAM'S OFFICE

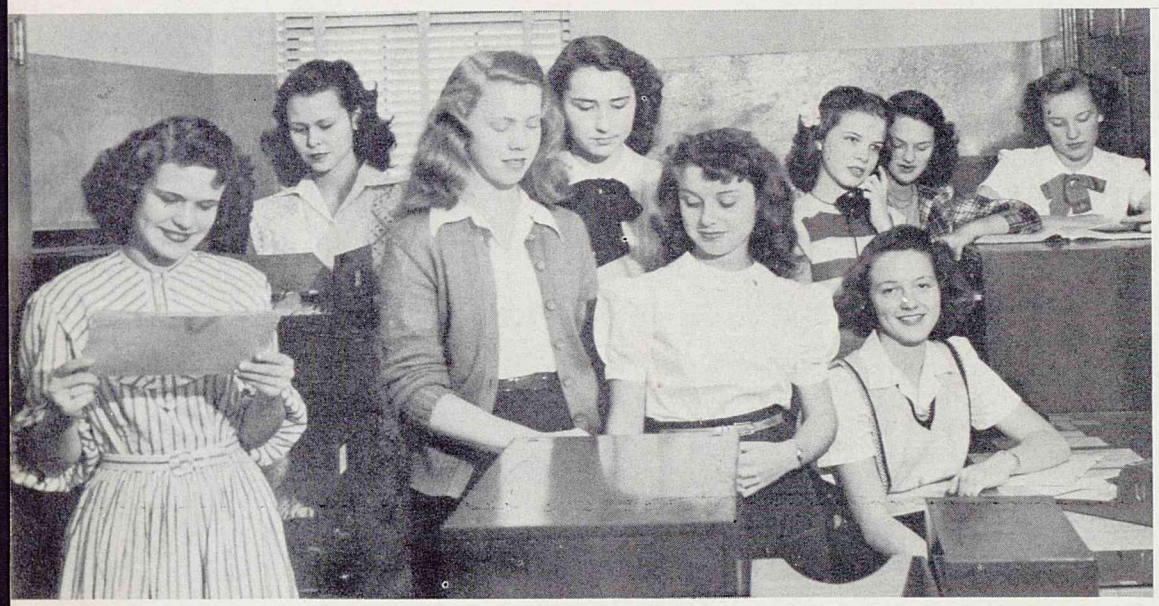

Left to Right: Harriet Raymer, Helen Schaefer, June Stokes, Vivian Dunlop, Tomye Marrero, Myra Oliphint, Marivonne Windham, Joanne Sharp, Lucille Boehm.

MR. STEVENSON'S OFFICE

Left to Right: June Randle, Jimmie Davis, Joann Oliphant, Ernestine Caton, LaNell Vernon, Madge Brydson, Lorene Severance, Evelyn Quinn, Sue McMahn.

FACULTY

Mrs. Maurice B. Allen
Mrs. Dorothea Askew
Mrs. Alpha Kemp Baker

Miss Katie Boxley
Mr. Roscoe Bayless
Mr. Beauford Chambless

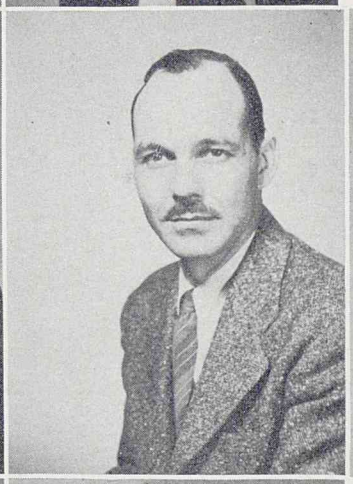

Mr. Louis Dee
Sgt. Patrick Donohoe
Miss Evelyn Durham

Mrs. Marylin Farmer
Mrs. J. E. Gray
Mrs. Gladys Hall

FACULTY

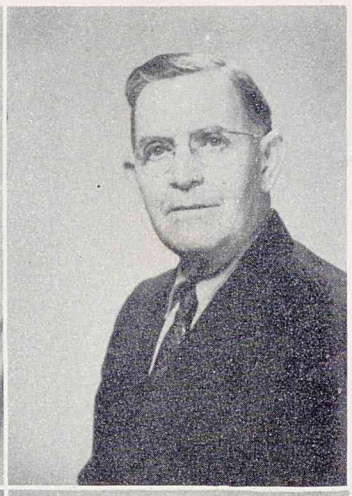

Mr. William Hand
Miss Fannie Harrell
Mr. J. B. Hendrix

Mr. Morris W. Hood
Lt. J. P. Horton
Mrs. Lily P. Ingram

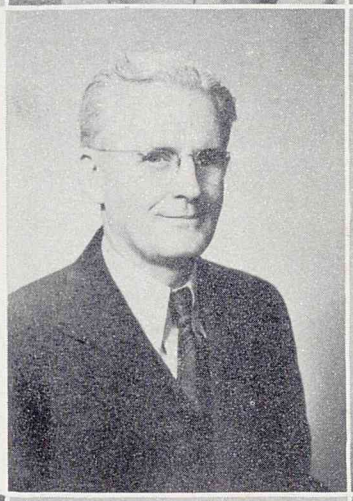
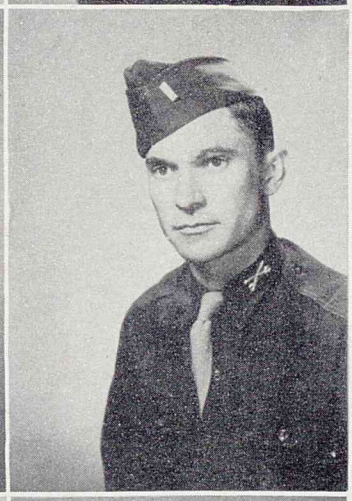

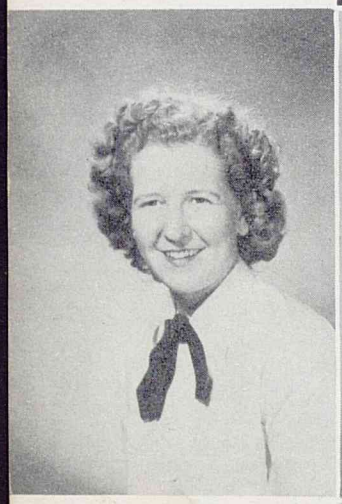

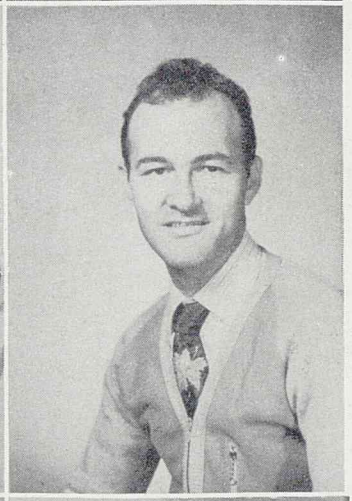

Miss Dorothy Jamison
Mrs. Margaret Jarry
Mr. Earl H. Jung

Mr. H. W. Koehler
Mr. John C. Marr
Mrs. Anne B. McJunkin

Mrs. E. K. McMahan
Mr. Richard M. Niemi
Mrs. J. C. Perkins

Mrs .Gladys Price
Miss Gladys Rose
Miss Reba Rushing

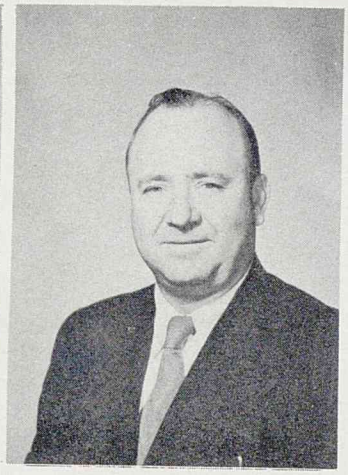
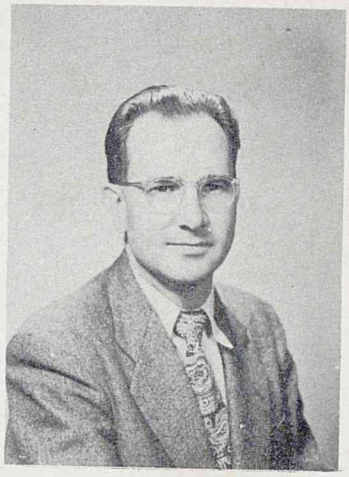

Mrs. Fern C. Saxton
Mr. Alvin P. Schoenfield
Mr. Eugene Seastrand

Mr. Henry Clay Smith
Miss Cora D. Stockard
Sgt. Wallace A. Wagenbreth

FACULTY

Mrs. Nell Wallace
Mr. Noble Williams
Mr. William P. Windham

Mis Margaret E. Young
Mr. J. Kelley Ball
Miss Nannette Barcus

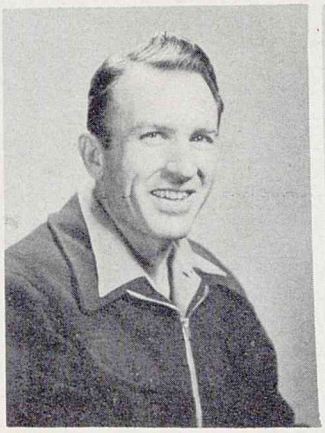

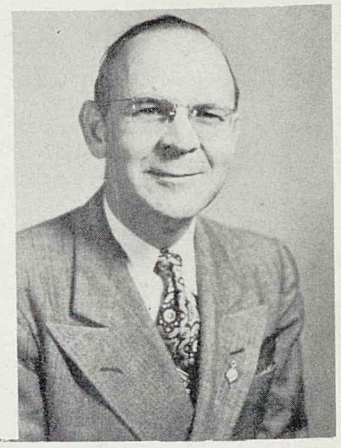

Mr. Lee Beeson
Miss Marguerite Brennan

Mrs. Eula P. Mohle
Mr. George E. McWhirter

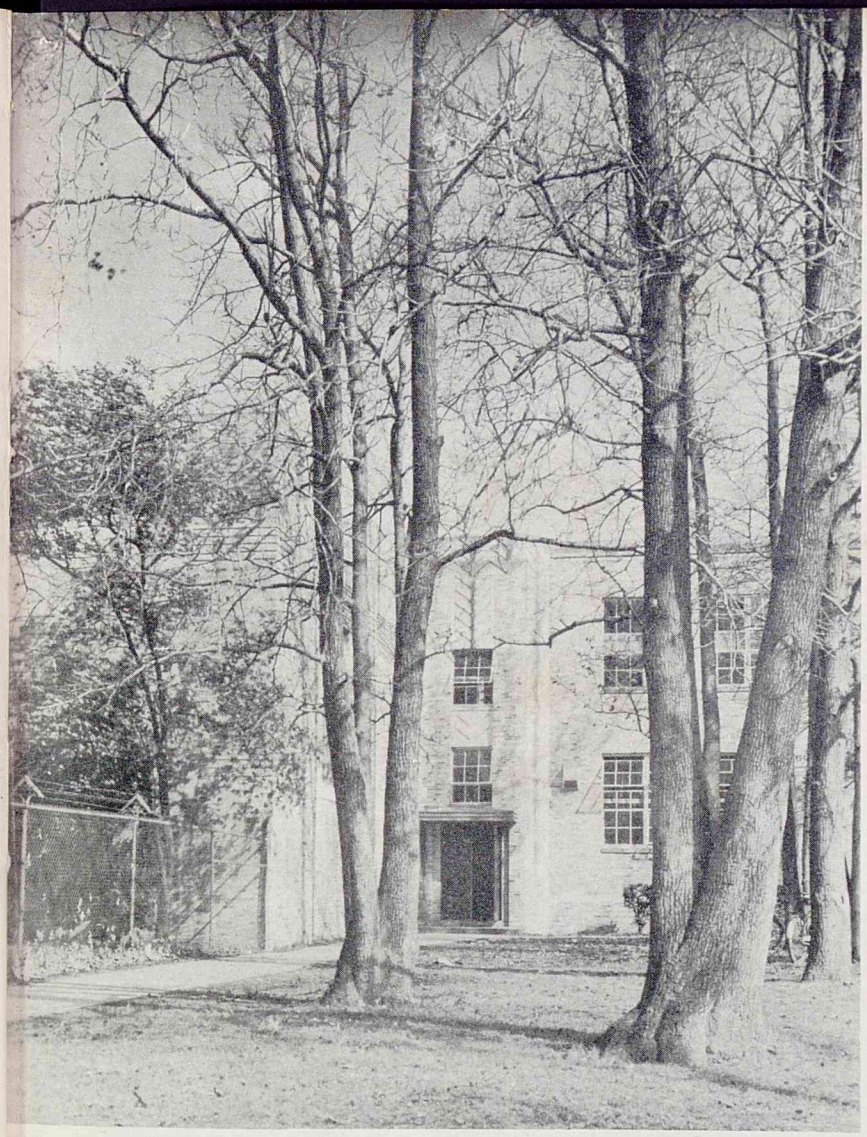

ONWARD MILBY

Onward Milby, onward Milby,
Onward Milby High.
We are for you, and we'll never
Let your spirit die.
Rah, Rah, Rah!

Every place that we will go
We'll let your colors fly.
We are for you Milby,
Onward Milby High.

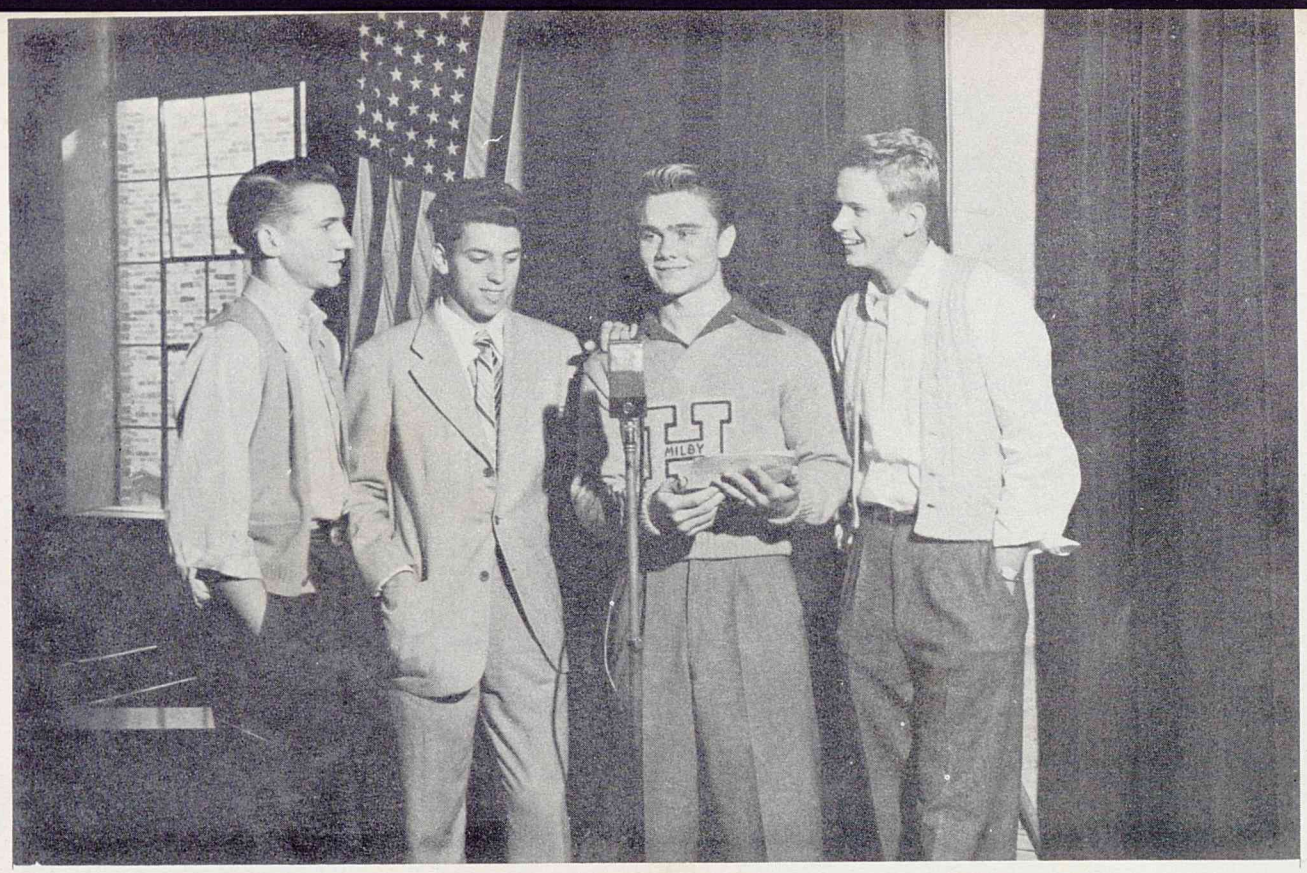

STUDENT BODY OFFICERS

Left to Right: Second Vice President, Russell Shaw; Program Chairman, Lupe Montgomery; President, Leonard Prigle; First Vice President, Sam Sieber.

SENIOR CLASS OFFICERS

Left to Right: Secretary-Treasurer, Jack Davenport; President, Eugene Wright; Vice President, Russell Shaw, Sgt.-at-Arms, Buddy Blackburn.

CLASSES

CLASS '48

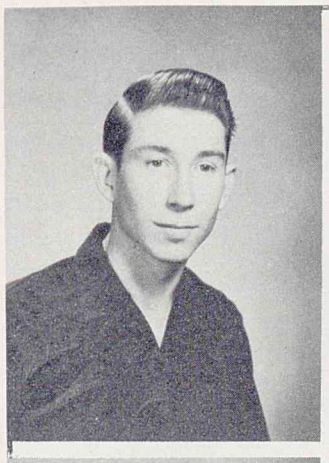
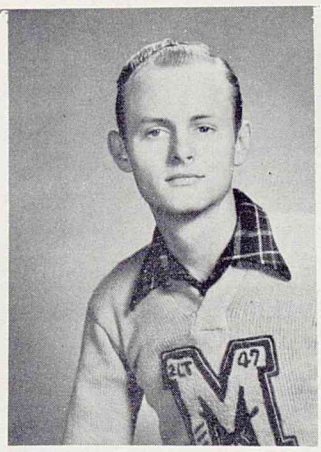

Addington, Hewett
Alderson, Lawrence
Anderson, Ruthmary

Armstrong, Vesper
Arner, T. F.
Baines, Wanda Lee

Barnett, Lula Mae
Bass, Jimmy
Baxter, Althea

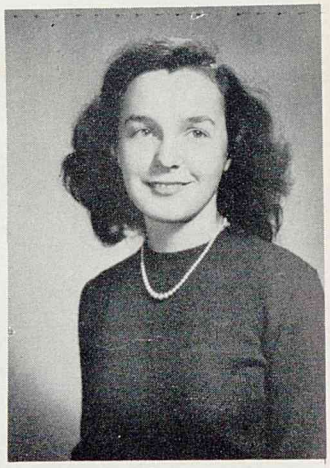

Beavers, Ann Loyce
Bemus, Jerry
Bitner, Billy

CLASS '48

Black, Peggy
Blackburn, Buddy
Blankenship, Joe

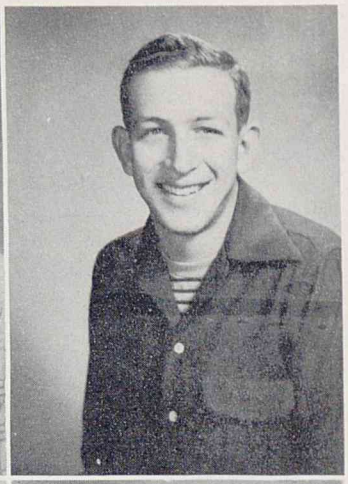

Bond, Carolyn
Bradshaw, Robert
Brandin, J. W.

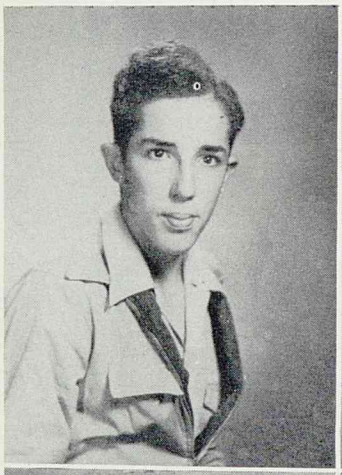

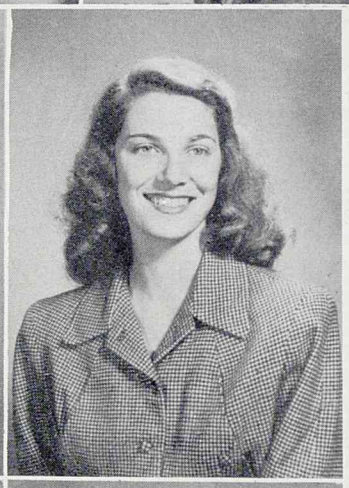

Bridger, Osgood
Brown, LaWanda
Brydson, Madge

Bull, Madora
Burton, Henry
Caddell, Frances

CLASS '48

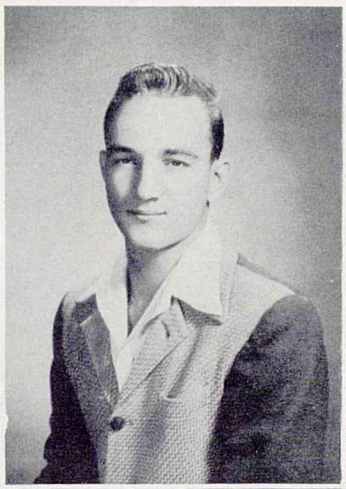
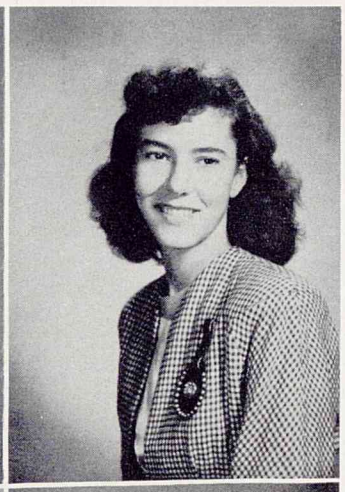

Canant, Barbara
Capers, Leland
Carpenter, Peggy

Caton, Ernestine
Cirilo, Donald
Clark, Elwood

Cobb, Ethel
Cook, Carl
Cox, Colleen

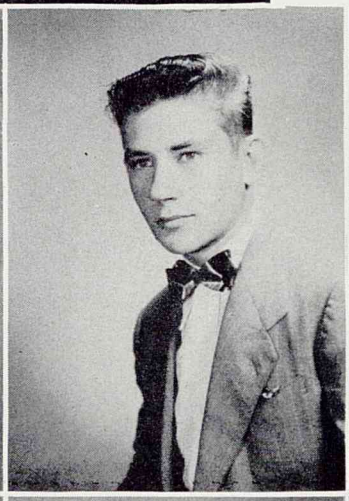
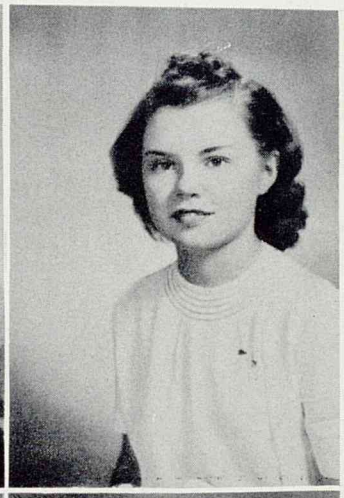

Corrigan, Betty
Corrigan, Yvonne
Cowan, Dorothy

CLASS '48

Crawford, Gwen
Cross, Shirley
Crowell, Edward

Crundwell, Leroy
Cunningham, Barbara
Curby, Dorothy

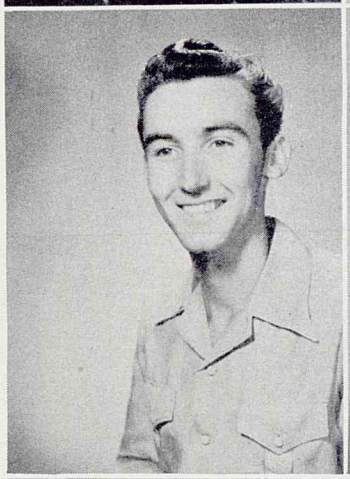

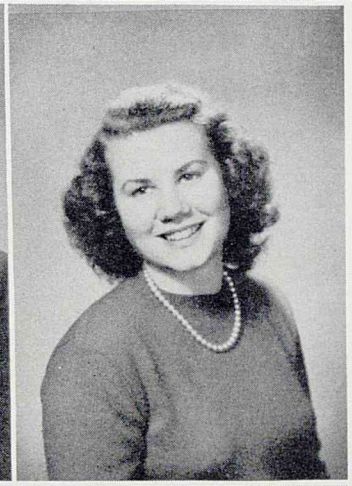

Davenport, Jack
Davis, Eva Lee
Davis, Jimmie

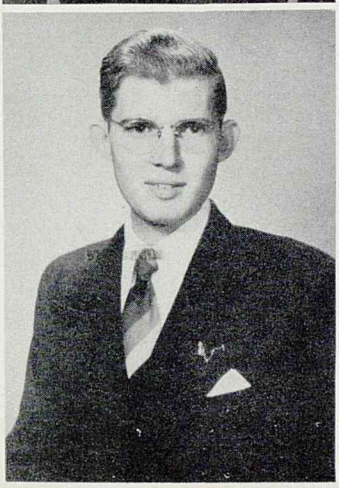

Doane, Ross
Dunlop, Vivian
Dupre, Robert

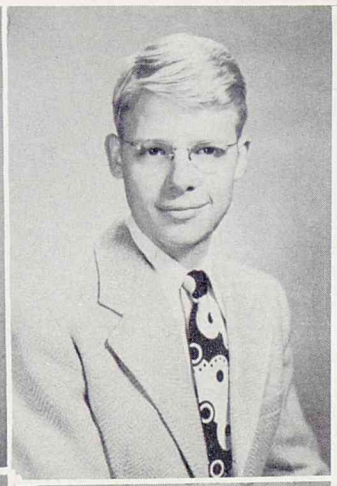

Durrett, Wendell
Eldred, Mary
Ellis, Verne

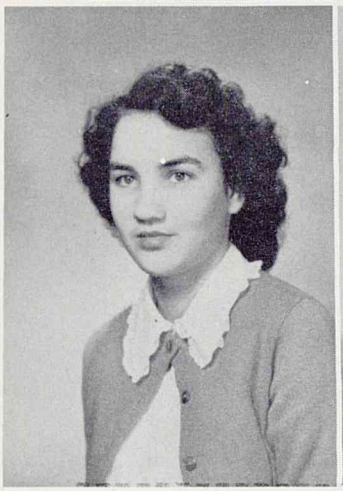
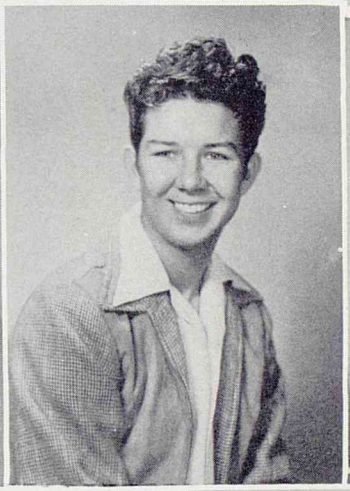

Elmore, Marjorie
Emmick, Milton
Erwin, Mara Lou

Espinosa, Julian
Fivecoat, Frances
Fleener, Carrie

Fleissner, Jane
Fletcher, Robert
Flores, Robert

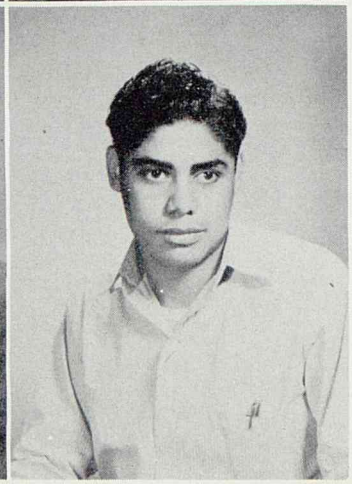

CLASS '48

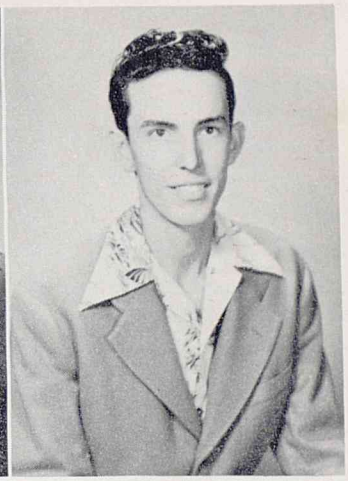

Foley, Betty
Fowler, Richard
Franz, Allan

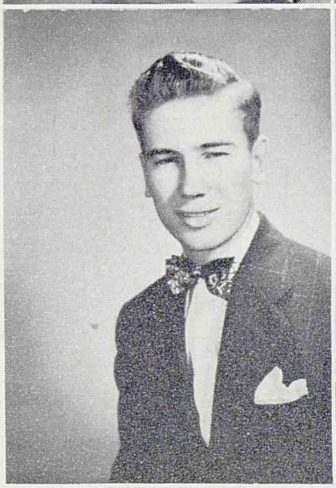

Froelich, Marion
Garwood, Jerry
Garza, Mary

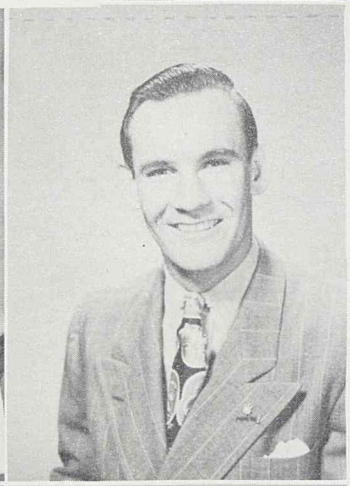

Gettys, Minnie
Glosson, Douglas
Gordon, Betty

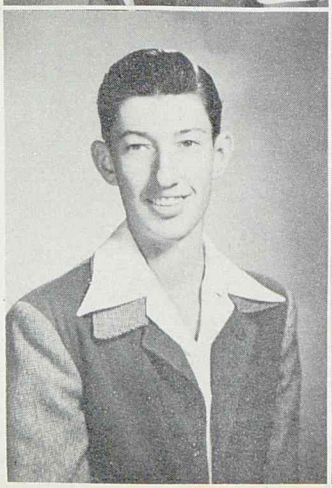
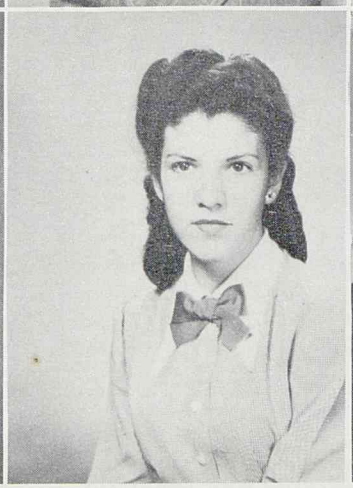

Green, Gordon
Grimes, Rose
Guinn, Evelyn

Guth, Theora
Hallowell, Aldon
Halverson, Mercedes

Hamola, Evelyn
Harms, Wanda
Harris, Dolores

Harris, Mildred
Herring, Earl
Hilgers, Jean

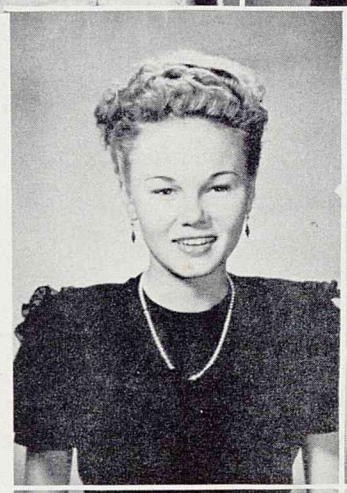
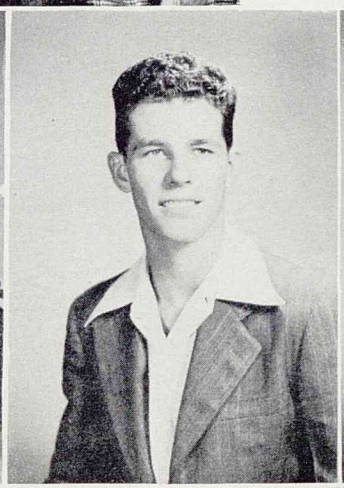

Hill, Mary
Hinson, Margaret
Hodges, Faye

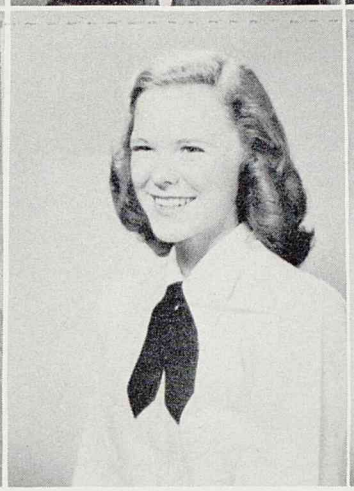

CLASS '48

Hodgkiss, Leroy
Holiday, Jeanette
Huddleston, Jacqueline

Hudson, Frances
Hurst, Danna Faye
Irwin, Tommy

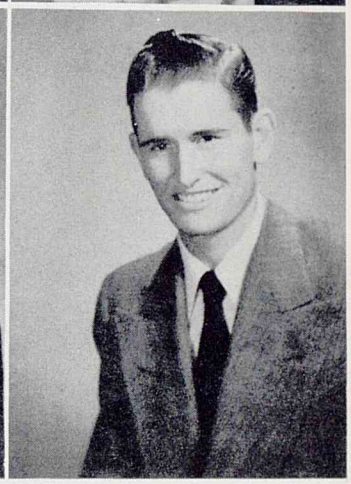

James, Paula
Johnson, Mary Helen
Johnson, Mary

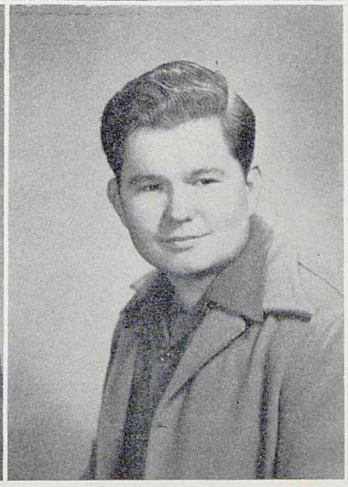

Kessler, Joyce
King, Frances
Kingham, Charles

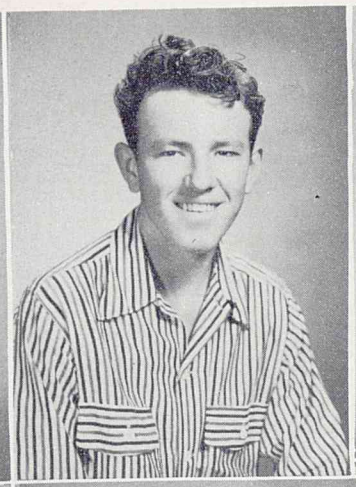

Kimmon, Jo Anne
Kirk, T. W.
Lewis, Laura

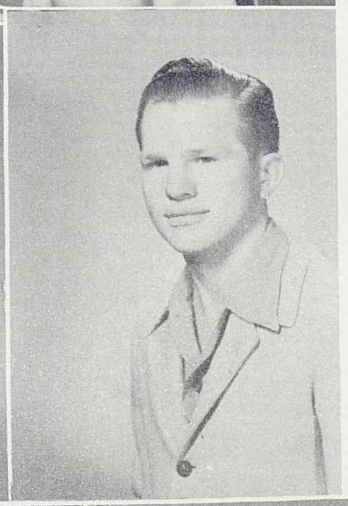

Lucas, Nelda
McConnell, Rita
McIlvain, Albert

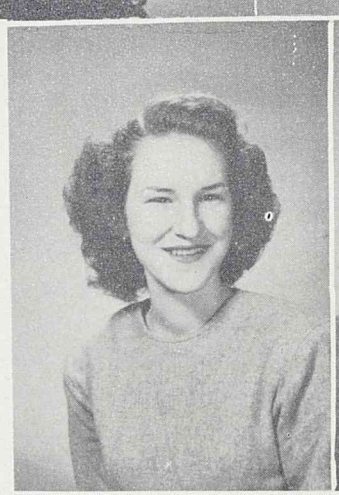

McMahan, Sue
McMillan, Gladys
McNabb, Sarah

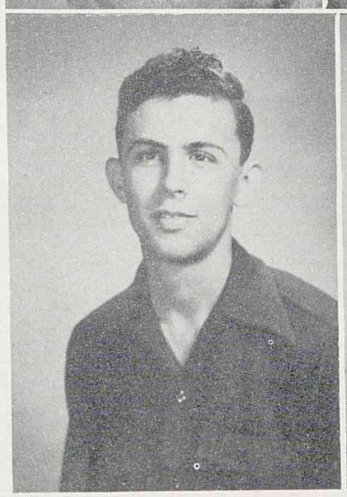

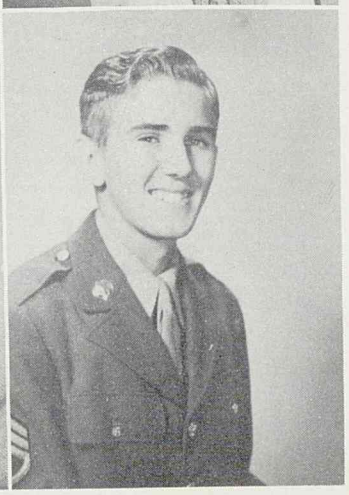

Malek, Julius
Manuel, Richard
Marckley, Gerald

CLASS '48

Marsh, Eva
Martin, Isla
Martinez, Dora

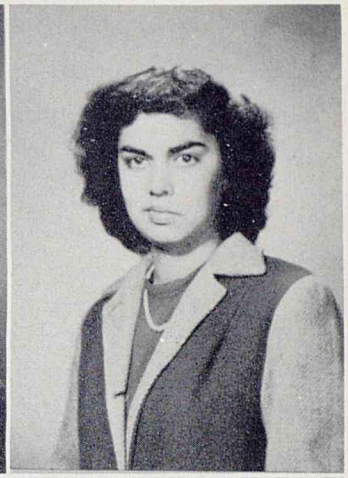

Martinez, Janie
Mechling, Don
Mendoza, Joe

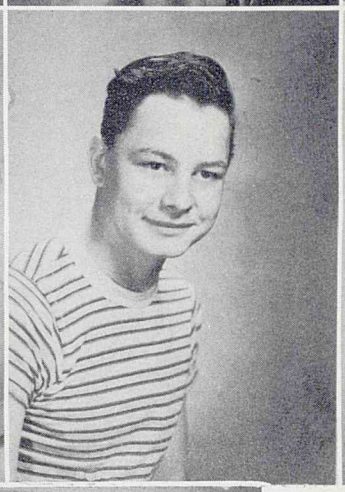

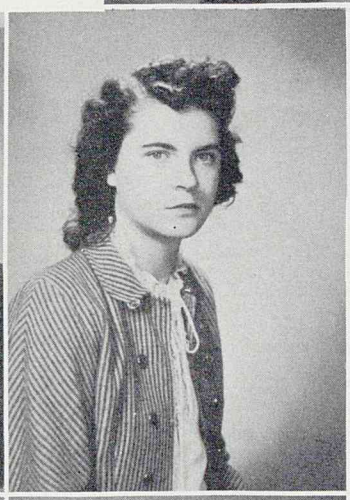
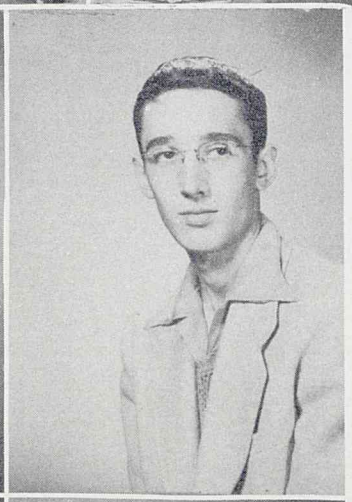

Meyer, Jack
Miller, Maudry
Miller, Richard

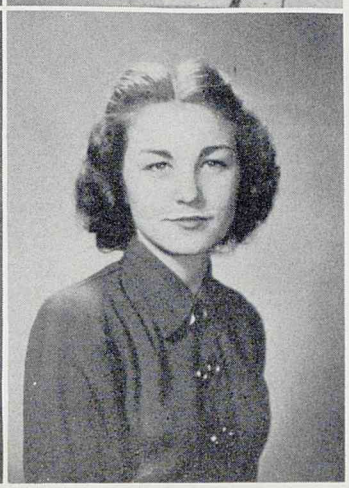

Miller, Wilma Jean
Millorn, Dorothy
Moffett, Edith

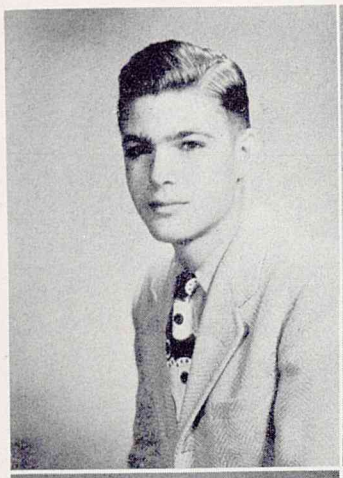

Mohle, Jon
Montgomery, Lupe
Marrero, Tommye

Morrow, Doris
Murchison, Mildred
Napper, Dorothy

Nerren, Joe
Néveu, Elvin
Newton, Dorothy

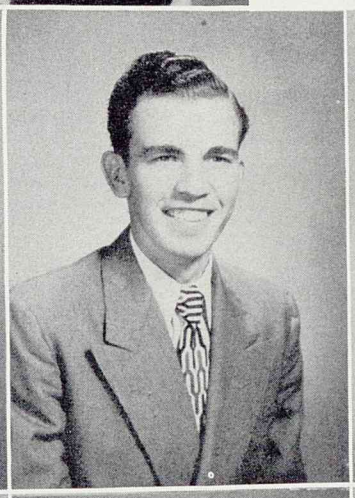

Nino, Oscar
Nolan, Dorothy
Nuez, Beatrice

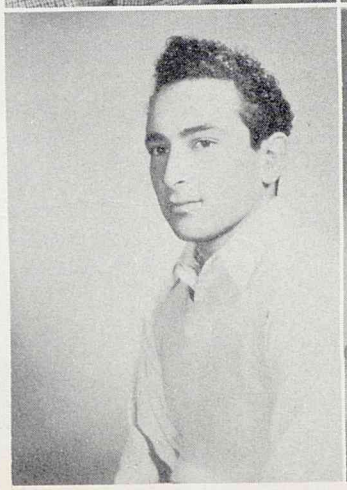

CLASS '48

Oliphint, JoAnne
O'Neal, Betty
Parham, Byron

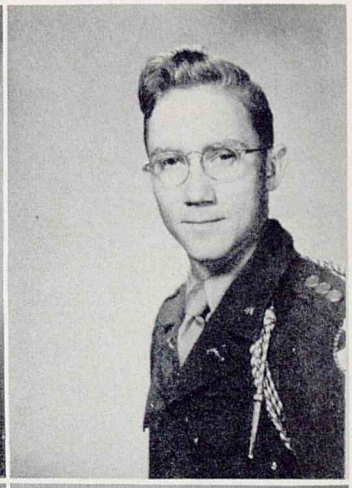

Parker, George
Pendarvis, Jacqueline
Pierce, Melba

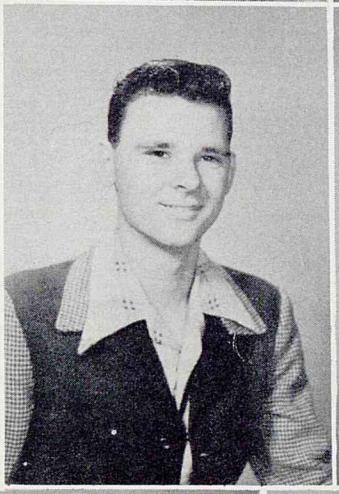

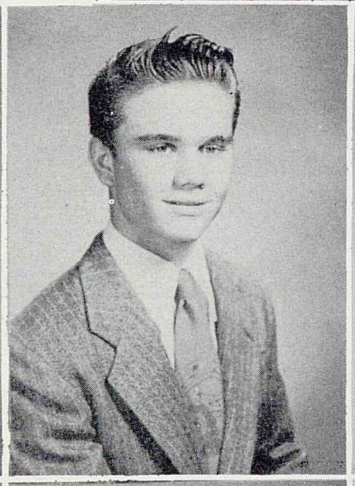

Posey, Jeanine
Pringle, Leonard
Quarterman, Wynona

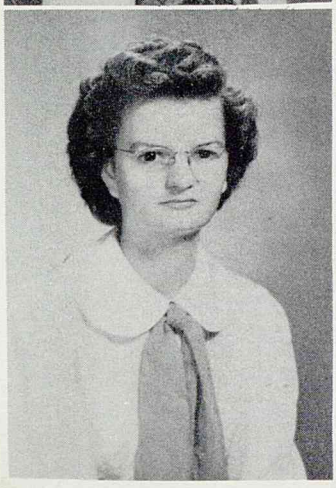
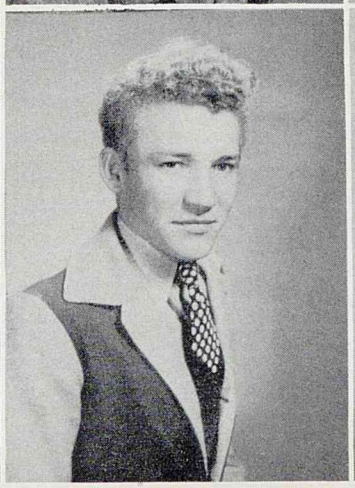

Rackley, Juanita
Raeborn, Edward
Ramirez, Amelia

CLASS '48

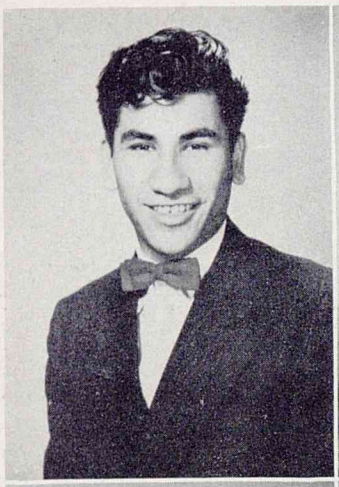
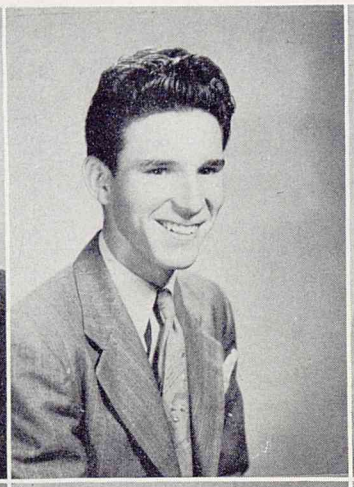

Ramos, Joe
Ranton, James
Redinger, Billie

Reed, Dale
Reeves, George
Rice, Betty

Richards, Faye
Richards, James
Roach, Kenneth

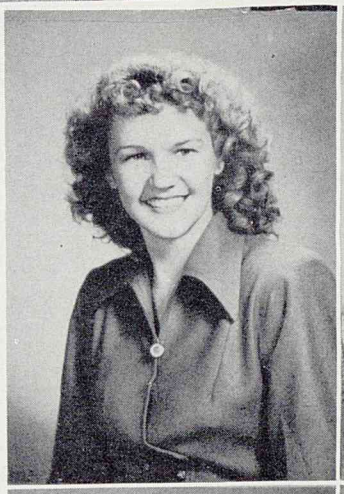
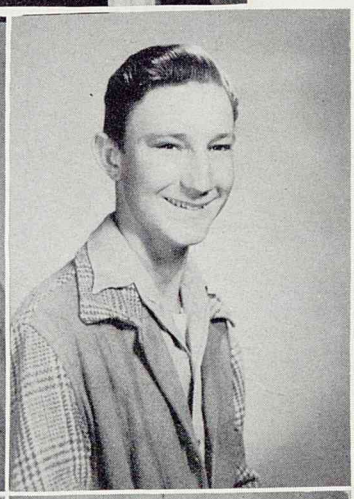
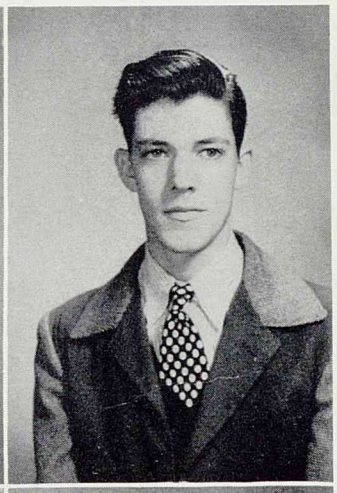

Roberts, Sidney
Roerig, Beverly
Sabins, Floyd

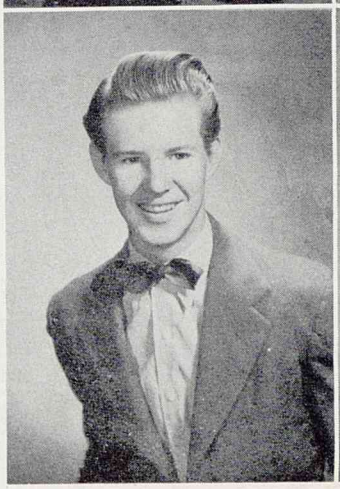

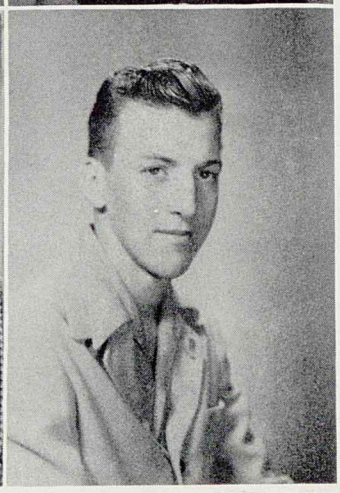

CLASS '48

Salazar, Felix
Salazar, Jimmy
Sanchez, Moses

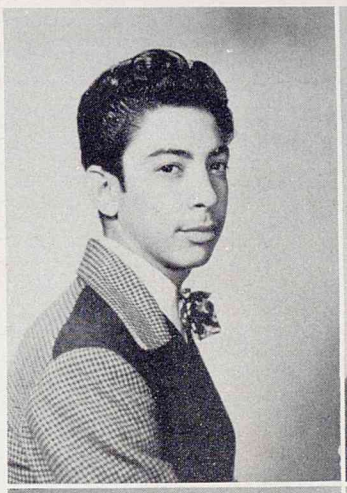

Scarmado, Marion
Serrano, Martha
Severence, Lorene

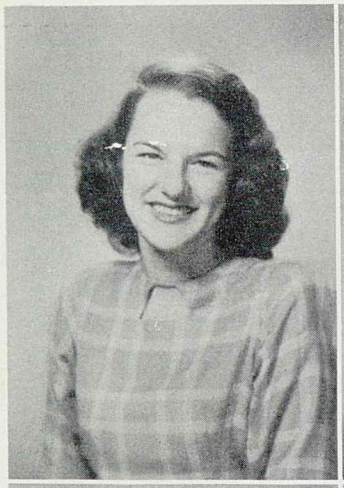

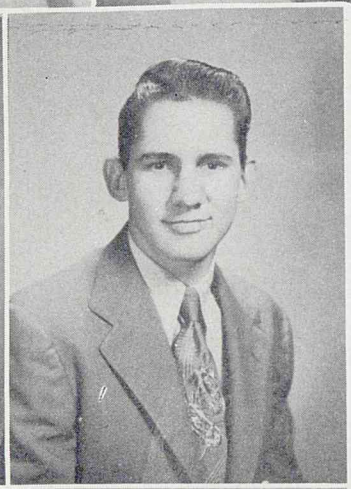

Sharp, Joanne
Sharp, Madlyn
Shaw, Russell

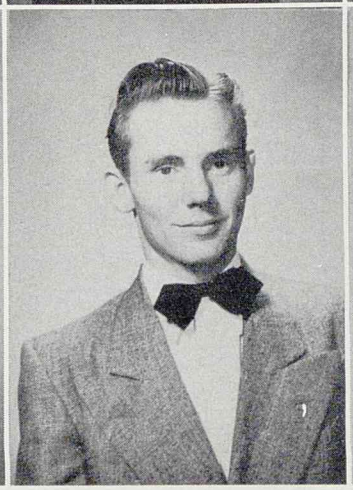
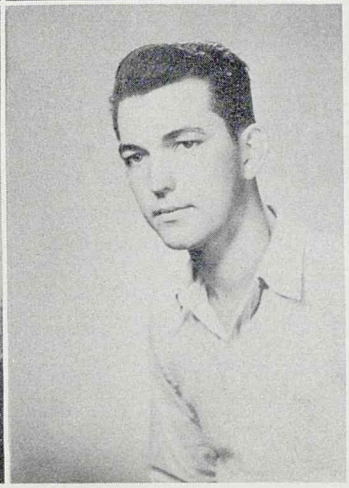

Sheffield, Peggy
Shuttlesworth, Guy
Simons, John

CLASS '48

Solar, Clemencia
Sorenson, Genevieve
Spencer, Mary Ann

Stokes, June
Storey, Jean
Stonequist, Emma Lee

Sustala, Billie
Swain, Martha Ann
Swindle, LaVerne

Tabler, Billy
Tartt, Raymond
Taylor, Virginia

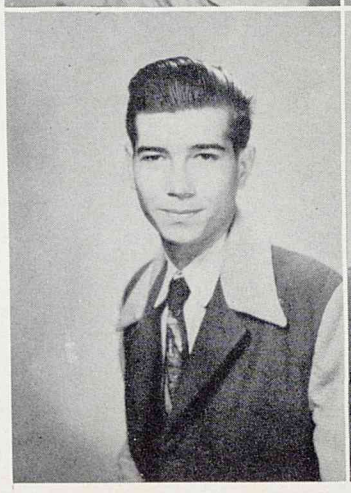
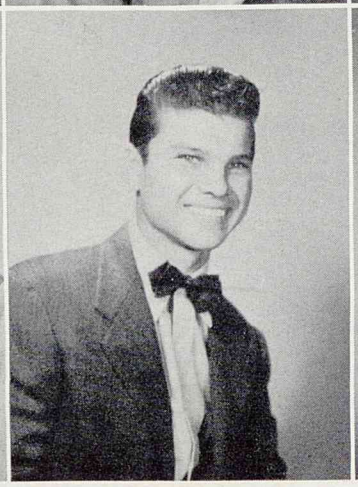

CLASS OF '48

Teer, Betty Jane
Thompson, Roland
Thorpe, Robert

Trojanowsky, Leola
Trojanowsky, Marian
Trovena, Loroy

Turner, Pat
Van Ness, Elvira
Vetters, Marian

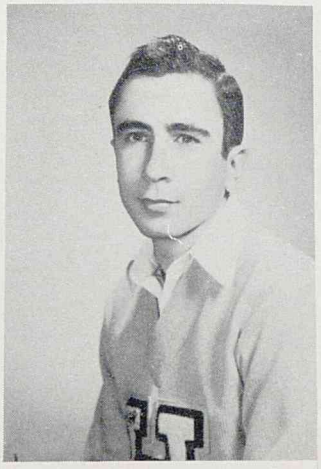

Vernon, LaNell
Verbeck, Mildred
Vickers, Ray

CLASS OF '48

Walters, Dorothy
Walters, Horace
Wielkins, Norma

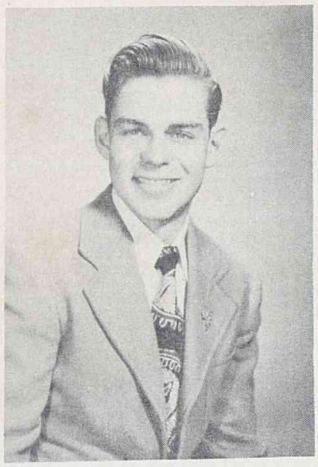

Wilcox, David
Willard, Lenora
Winfrey, Louise

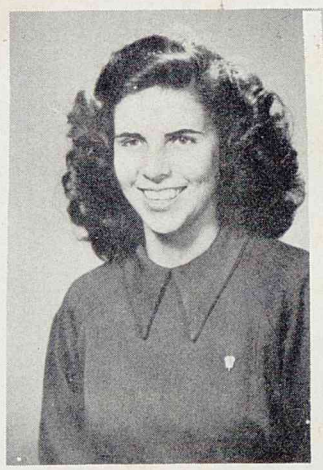

Wolfer, Kathryn
Woodard, Lola Mae
Worthen, Charlie

Wright, Eugene

SUMMER GRADUATES
Arquero, Maxie
Bains, Leslie Gene

CLASS OF '48

Bryant, Frankie
Caldwell, Howard
Carpenter, Wayne

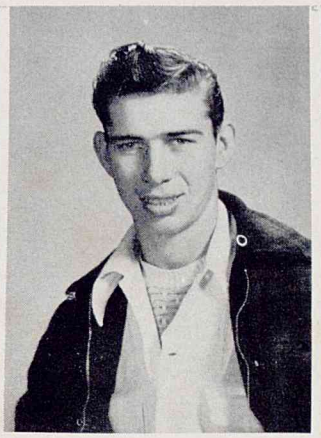

Carter, Winona
Catrone, Frank
Cunningham, Barbara

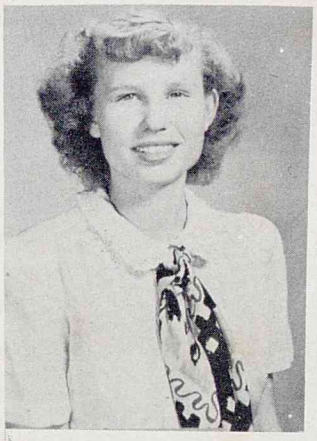
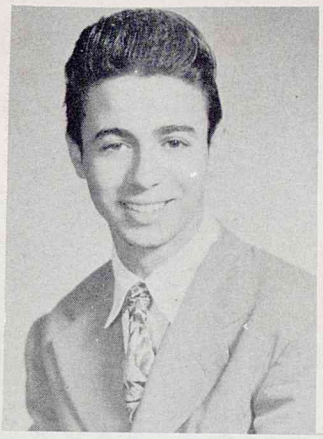

Engstrom, Joye
Higgenbotham, Helen
Hobbs, Beverly

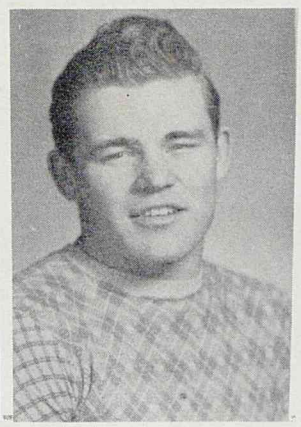

Kimball, Marjorie
Knoff, Johnny
McCown, Sue

CLASS OF '48

Martinez, Virginia
Montemayer, Catalina
Murchison, Mildred

Pavlik, Dorothy
Ready, Elise
Shafer, Charles

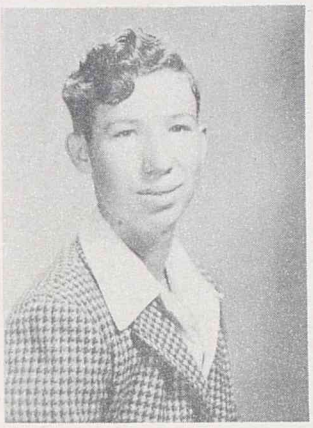

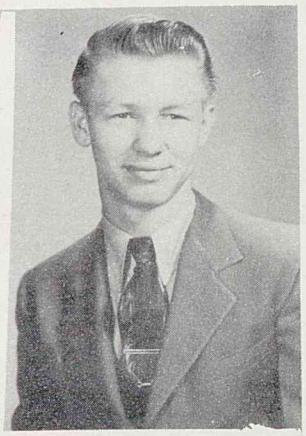
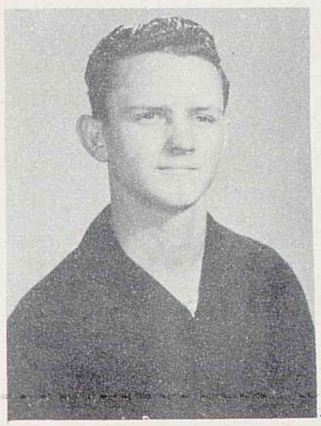

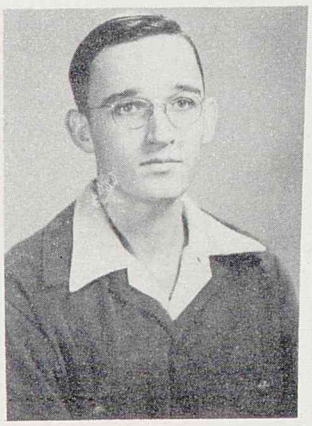

Shugart, Cecil
White, Carter Lee

Smith, Roy Lee
White, Flo Nez

Taylor, Henry
Wilfong, Richard

Weatherford, R. D.
Wylie, Sybil

Gerald Marckley, Wayne Carpenter, Vivian Dunlop, Buddy Blackburn, Lola Mae Woodard.

Elwood Clark, Eva Marsh, Eugene Wright, Paula James, Lupe Montgomery, Russell Shaw, Dorothy Cowan.

CLASS OF '48

THEY MUST HAVE BEEN BEAUTIFUL BABIES

First Row: June Stokes, Larry deZavala, Juanice Sheppard, Martha Ann Swain, Peggy Jo Massey, Freddy Musgrove, Bucky and Brownie Barsh.

Second Row: Cora Pearson, Margo Hinson, Eva Lee Davis, Norma Wielkins, Edwin James, Dorothy James, Carolynne Bond, Susan Waughtal, Ben Williams.

Third Row: Ruthmary Anderson, Dorothy Ross, Albert Barsh, Edith Smith, Joe Blankenship, Jack Meyer, Jack Davenport, Danna Hurst.

Fourth Row: Johnny Lee, Paula James, Bill Voss, Joyce Kessler, June Earnest, Mary Ann Gebauer, Althea Baxter.

Fifth Row: Winfred Mohr, Leonard Pringle, Violet Pistole, Jerry Bemus, Peggy Carpenter, David Wilcox, Kathryn Wallace, Evelyn Martin.

Sixth Row: Raymond Tartt, T. F. Arner, Verna and Shirley Martin, Shirley Jacobs, Delores Harris, Johnny Knoff.

Madge Brydson, James Ranton, Kenneth Roach, Eva Lee Davis, Carolynne Bond, Aldon Hollowell.

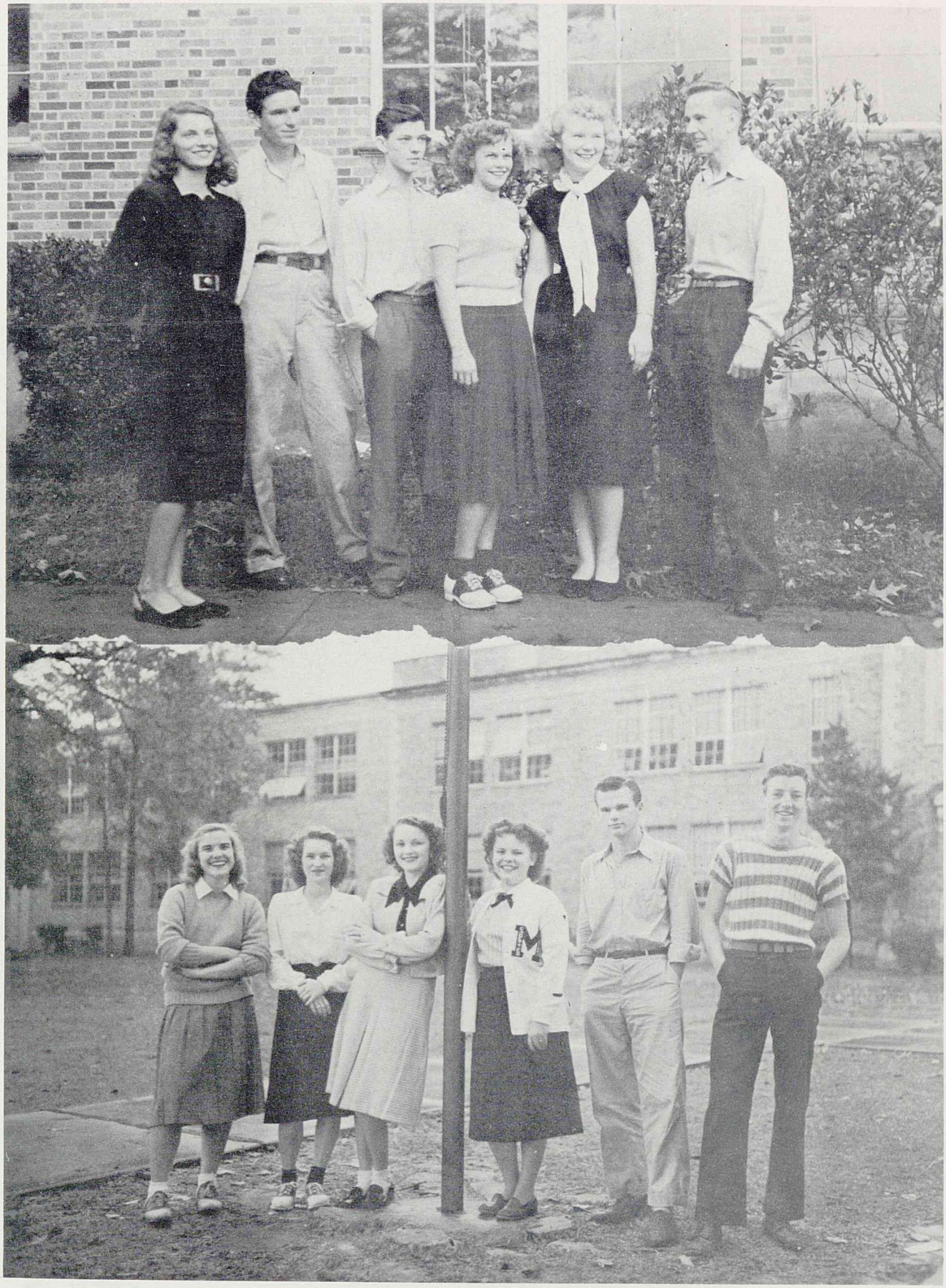

Lorene Severance, Sue McMahan, Evelyn Guinn, Fonnie Mae Brown, George Reeves, Floyd Sabins.

CLASS OF '48

Elvira Van Ness, Dora Martinez, Duane Reigard, George Parker, Billy Tabler.

CLASS OF '48

Wanda Harms, Alyce Wood, Roy Lee Smith, Richard Fowler, LaVerne Swindle, Byron Parham, Henry Phillips.

Oscar Nino, Robert Flores, Joe Ramos, Ann Loyce Beavers, Evelyn Hamala.

CLASS OF '48

Billy Bitner, Robert Bradshaw, Godfrey Warwick, Albert McIlvain, Joe Mendoza, Moses Sanchez.

Eddie Rayborn, Nelda McCarther, Jacqueline Huddleston, Virginia Martinez, Clemencia Solar.

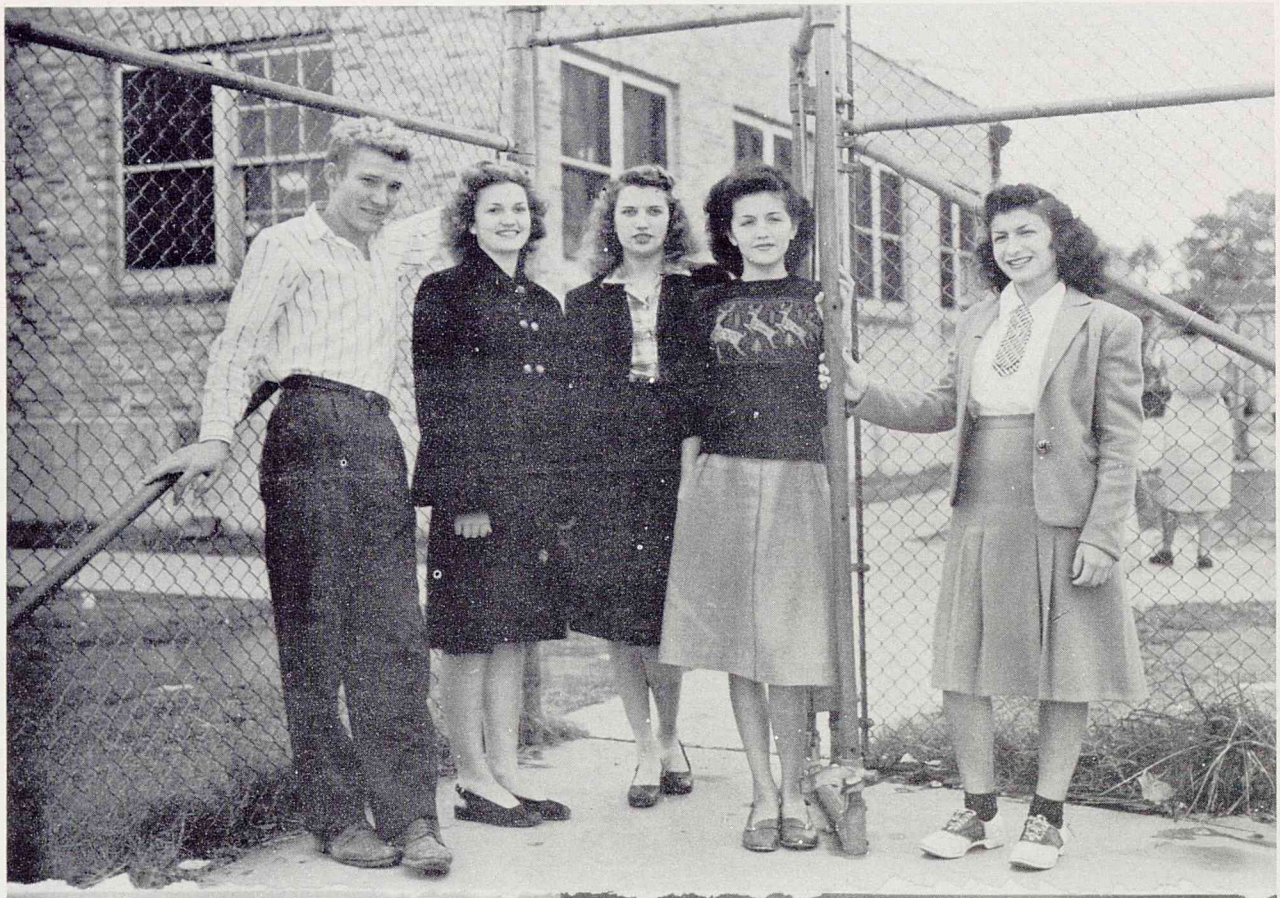

CLASS OF '48

Elvin Neveu, J. W. Brandin, Mary Helen Johnson, Pat Turner, Joe Blankenship, Verne Ellis.

Peggy Carpenter, Juanita Rackley, Joyce Kessler, Mildred Murchison, Billie Sustala, Minnie Gettys, Wanda Baines.

Carl Cook, Roland Thompson, Godfrey Warwick, Charles Kingham, Vesper Armstrong.

CLASS OF '48

Marion Froehlich, Frances Hudson, Danna Faye Hurst, James Ward, Mary Ann Spencer, Raymond Tartt.

CLASS OF '48

Margaret Hinson, Henry Burton, Jane Fleissner, T. F. Arner, Lawrence Alderson, Frances King, David Wilcox.

Tommy Irwin, Guy Shuttlesworth, Ruthmary Anderson, Sidney Roberts, Robert Thorpe, Jerry Garwood, Jean Hilger.

Jo Ann Oliphint, Leroy Rich, Theora Guth, Melba Pierce, Jon Mohle, Marjorie Elmore, Dale Reed.

CLASS OF '48

Felix Salazar, Jimmy Salazar, Osgood Bridger, Ima Jean Storey, Madora Bull.

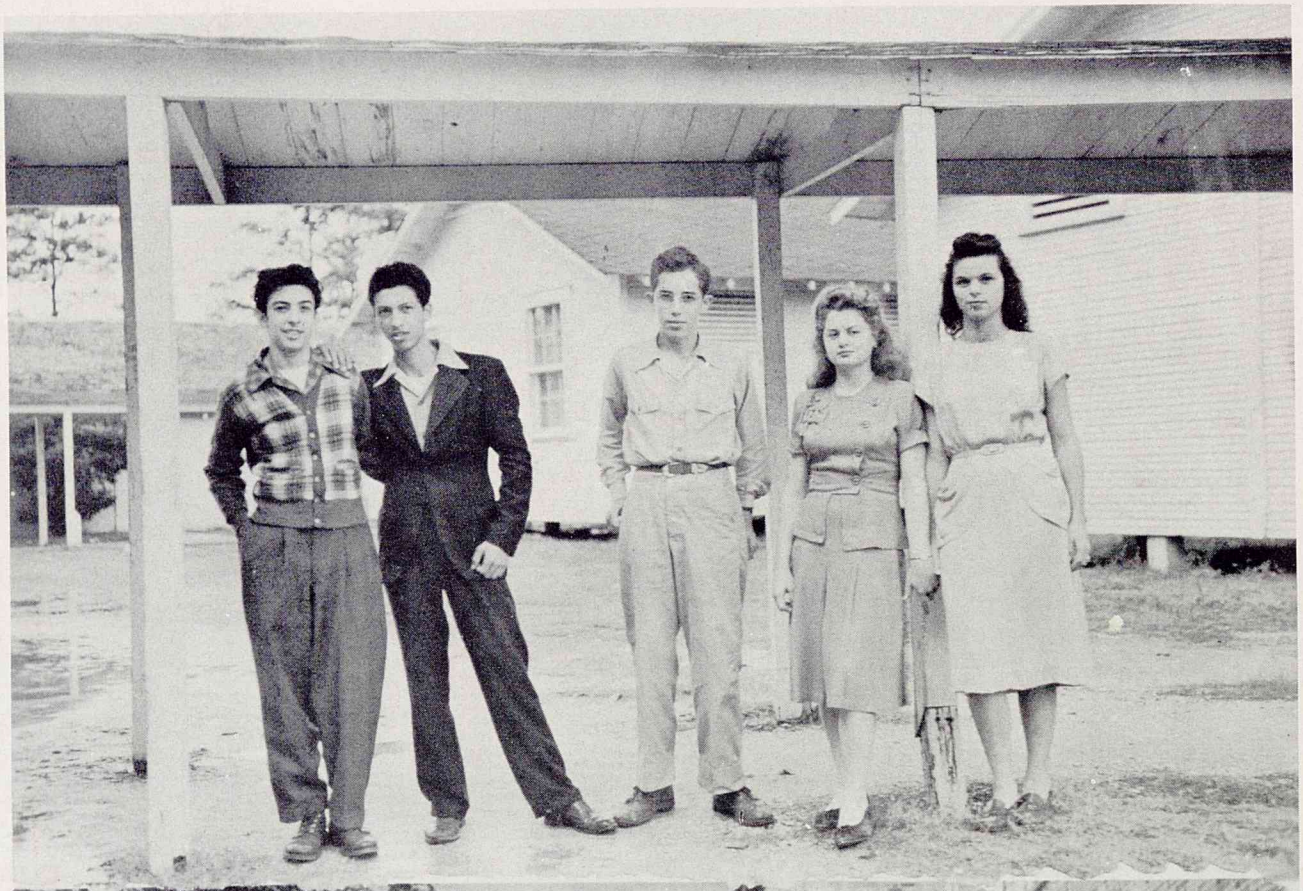

CLASS OF '48

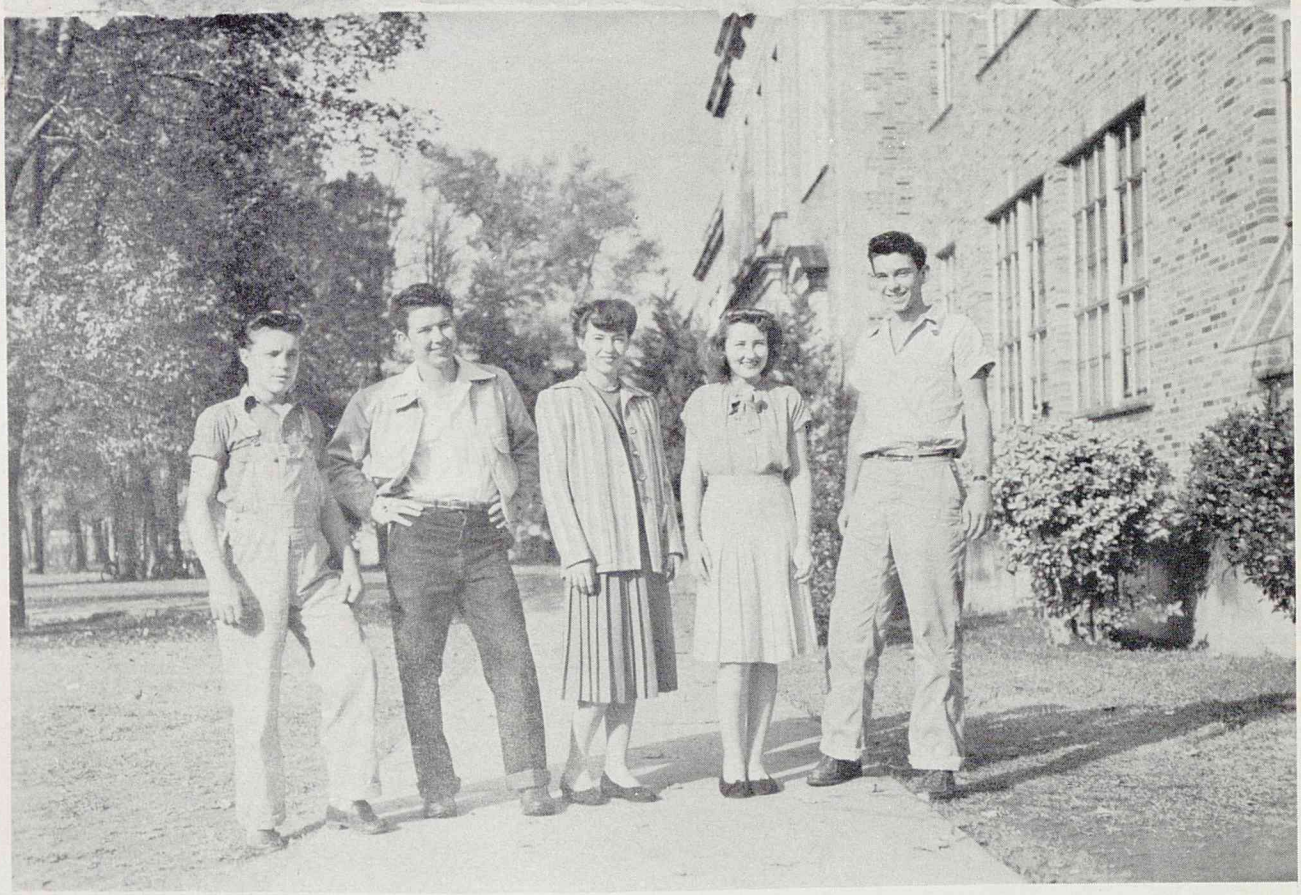

L. C. Massey, Milton Emmick, Marianne Hill, Lenora Williard, Horace Walters.

Nelda Lucas, Madelyn Sharp, Edith Moffitt, Mildred Verbeck, Jacqueline Pendarvis.

CLASS OF '48

John Simmons, Johnny Bass, Robert Dupre, Sybil Wylie, Don Mechling.

Frankie McGarrigle, Jack Davenport, Dorothy Milliorn, Richard Miller, Wendell Durrett.

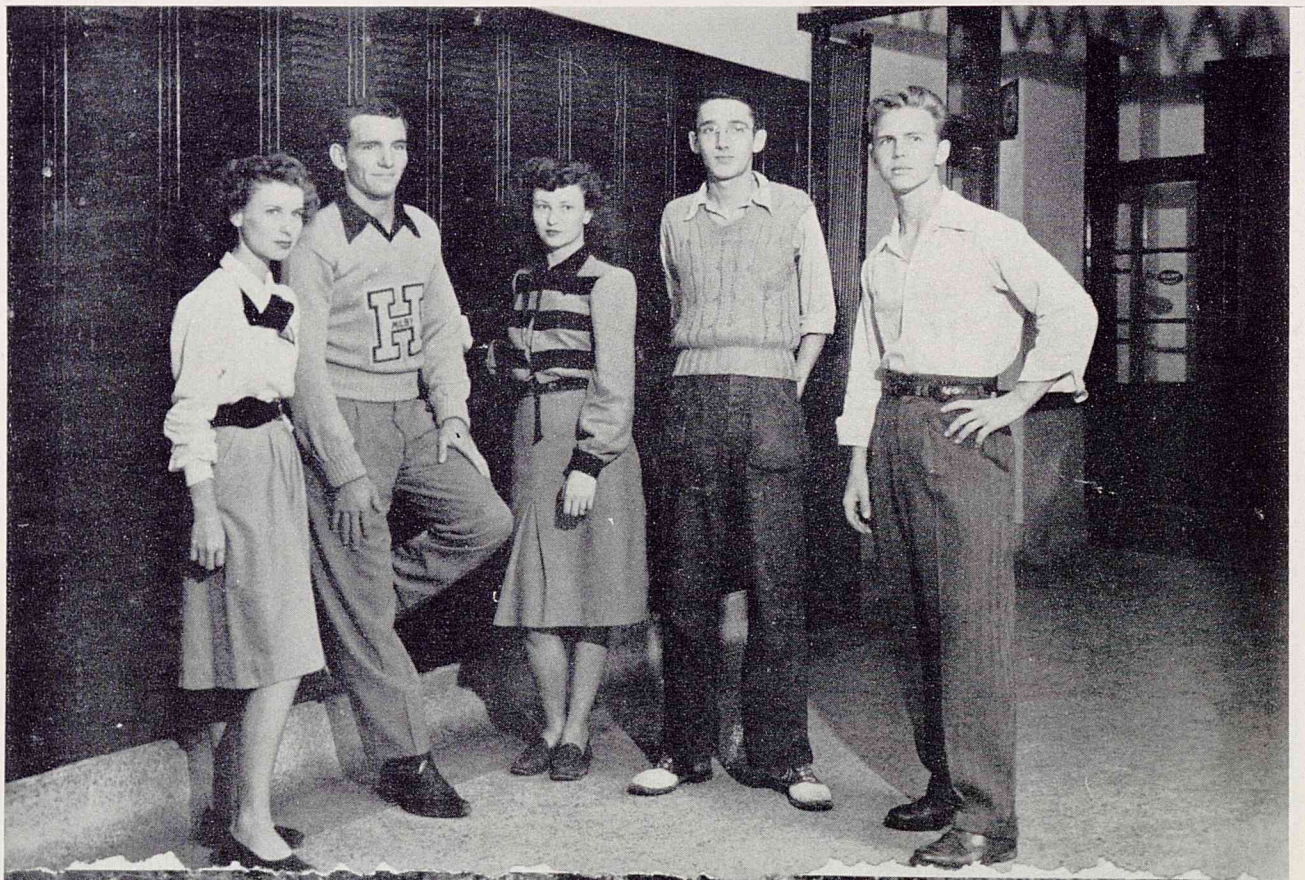

CLASS OF '48

Allan Franz, Leola Trojanowsky, Marian Trojanowsky, Gwen Crawford, Dorothy Pavlik, Dottie Newton.

Lonnie Swindle, Leonard Pringle, Ray Vickers, Betty Foley, Dorothy Curby, Althea Ruth Baxter, Jerry Bemus.

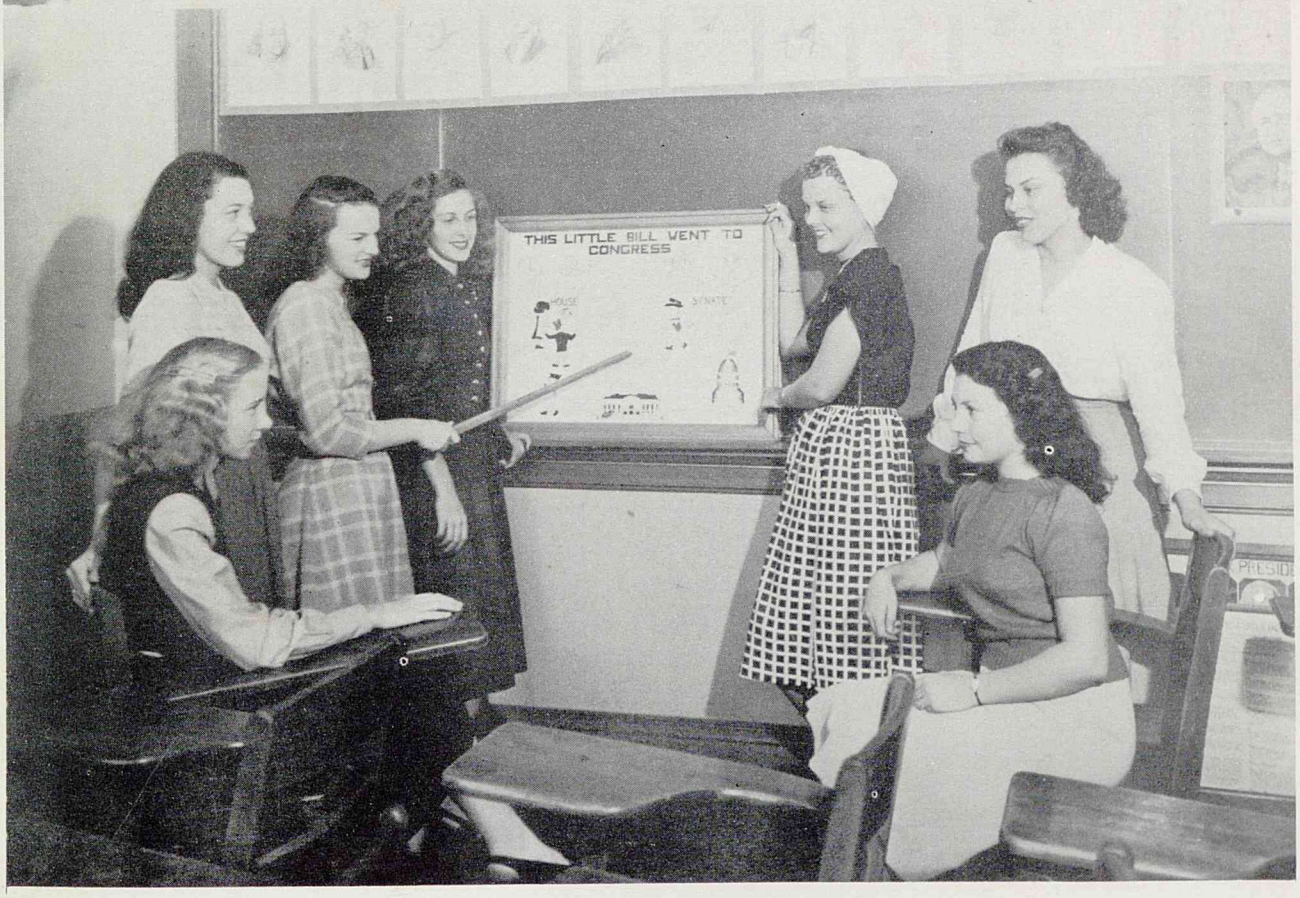

Kathryn Wolfer, Virginia Taylor, Joanne Sharp, Martha Ann Swain, Betty Jane Teer, Dorothy Walters, Alice de LaGarza.

Johnny Knoff, Jo Ann Kimmons, Ragnor Berquist, Marion Scamardo, Marian Vetters, Jack Meyer.

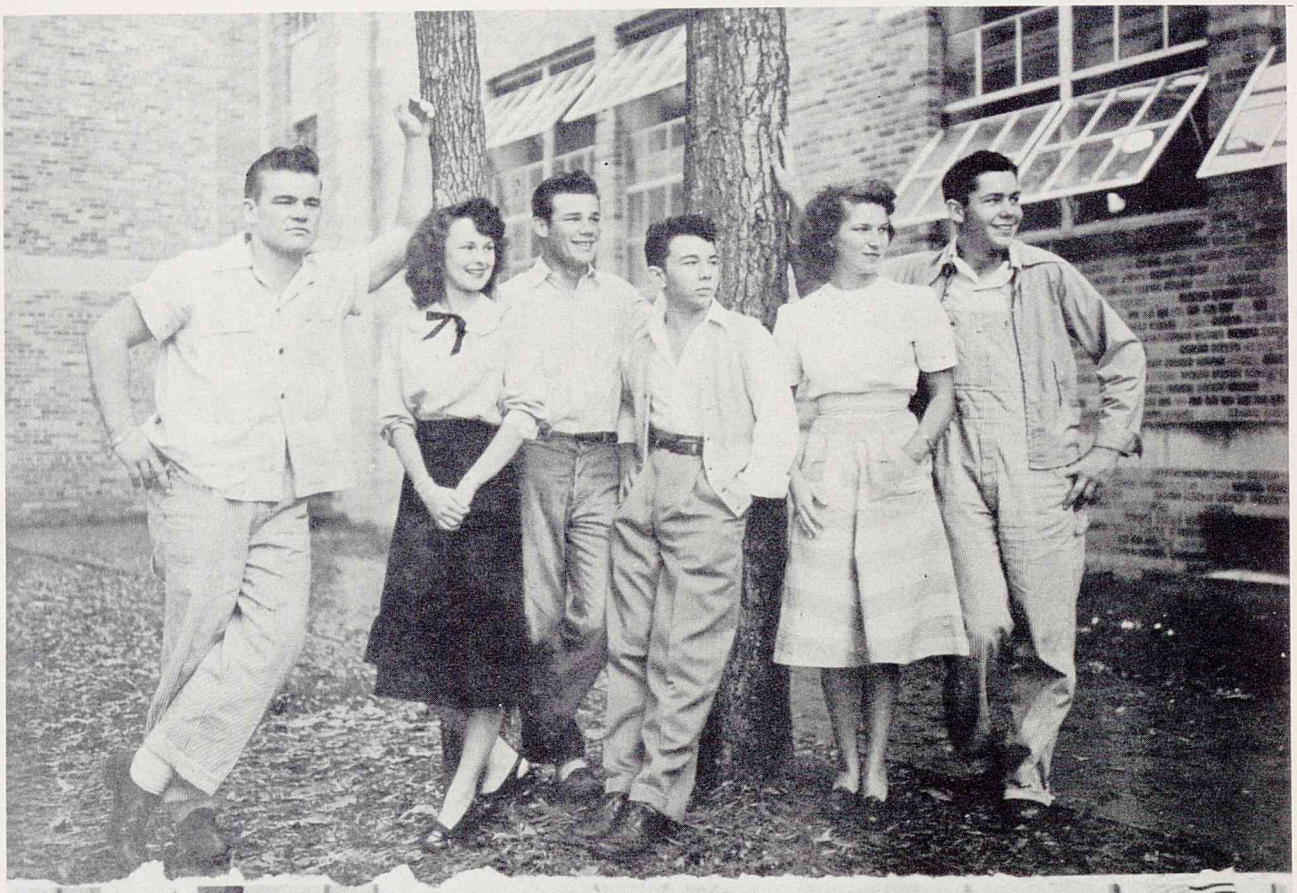

CLASS OF '48

Billie Jo Redinger, Genevieve Sorenson, Beatrice Nunez, Janie Martinez, Richard Wilfong.

J. J. Malek, Barbara Cunningham, Leroy Crundwell, La Wanda Brown, Charlie Worthen, Peggy Black, Mary Ann Eldred.

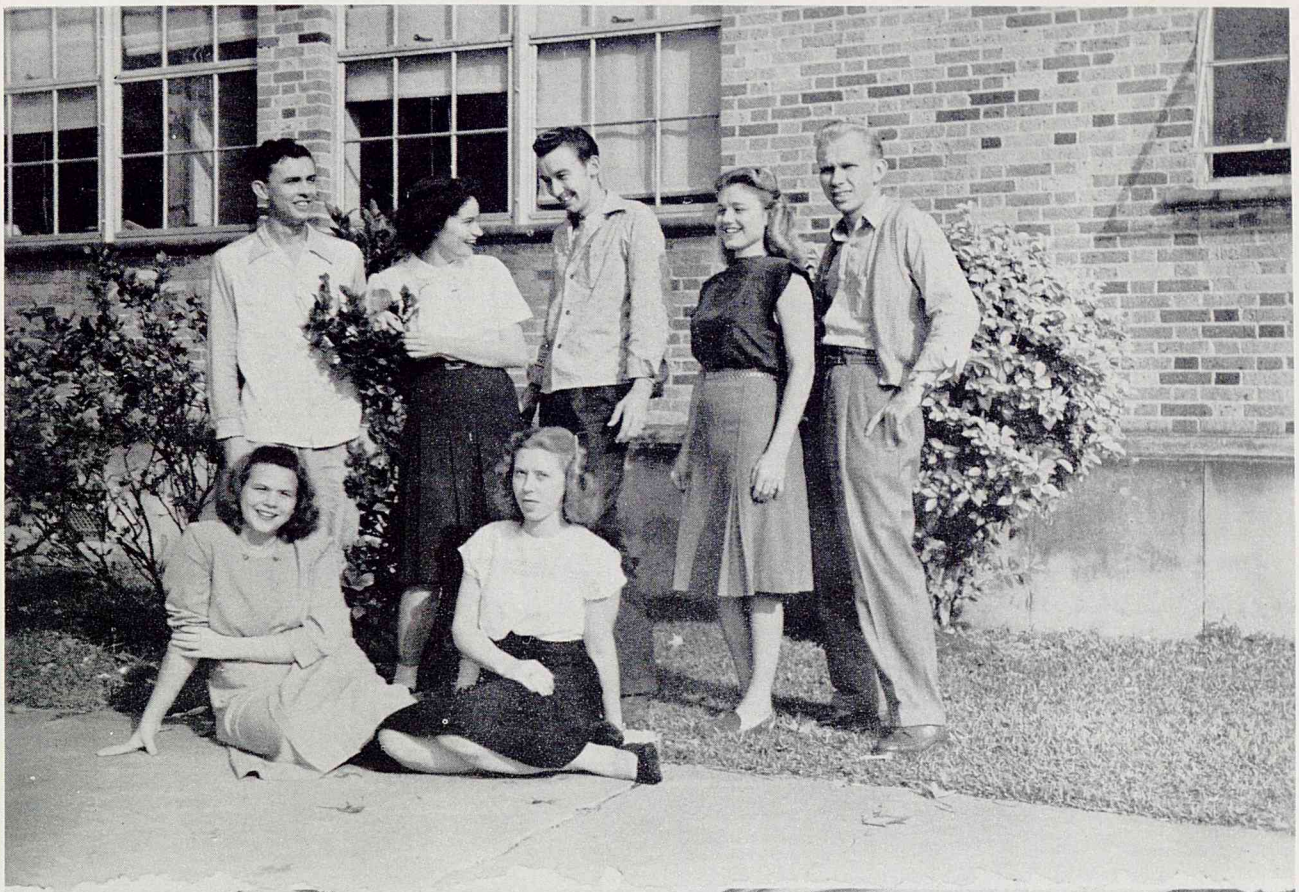

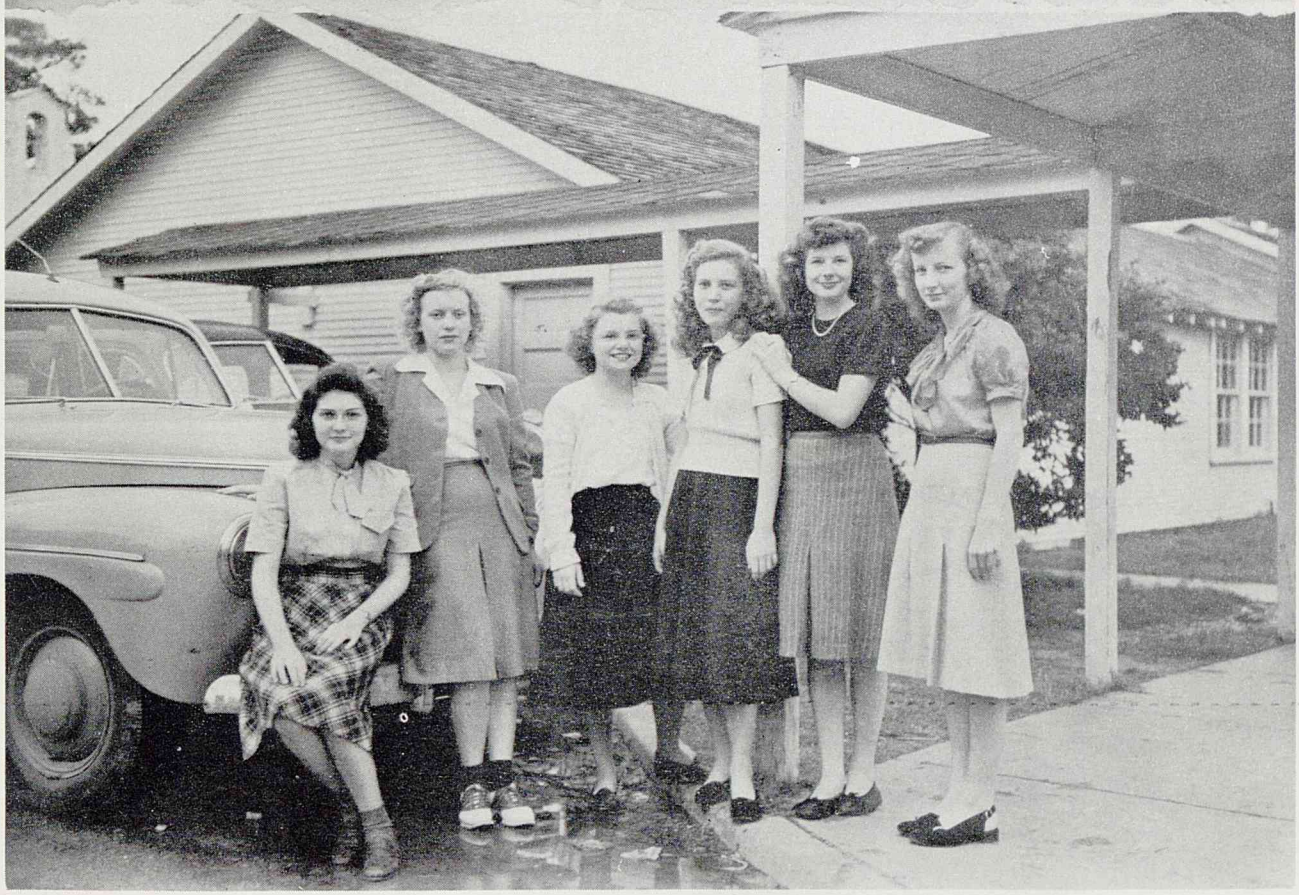

Beverly Roehrig, Ernestine Caton, Colleen Cox, Yvonne Corrigan, Doris Morrow, Ethel Cobb.

CLASS OF '48

Ross Doane, Dorothy Napper, Isla Martin, Joe Keller, Leroy Hodgkins, Marvin Holbert.

Betty Marie Corrigan, Jo Ann Nolan, Barbara Canant, Wilma Jean Miller, Betty Joyce Gordon.

Laura Jean Lewis, Rosalie Danisch, Winona Carter, Rose Marie Grimes, Charles Gabriel, Hewitt Addington.

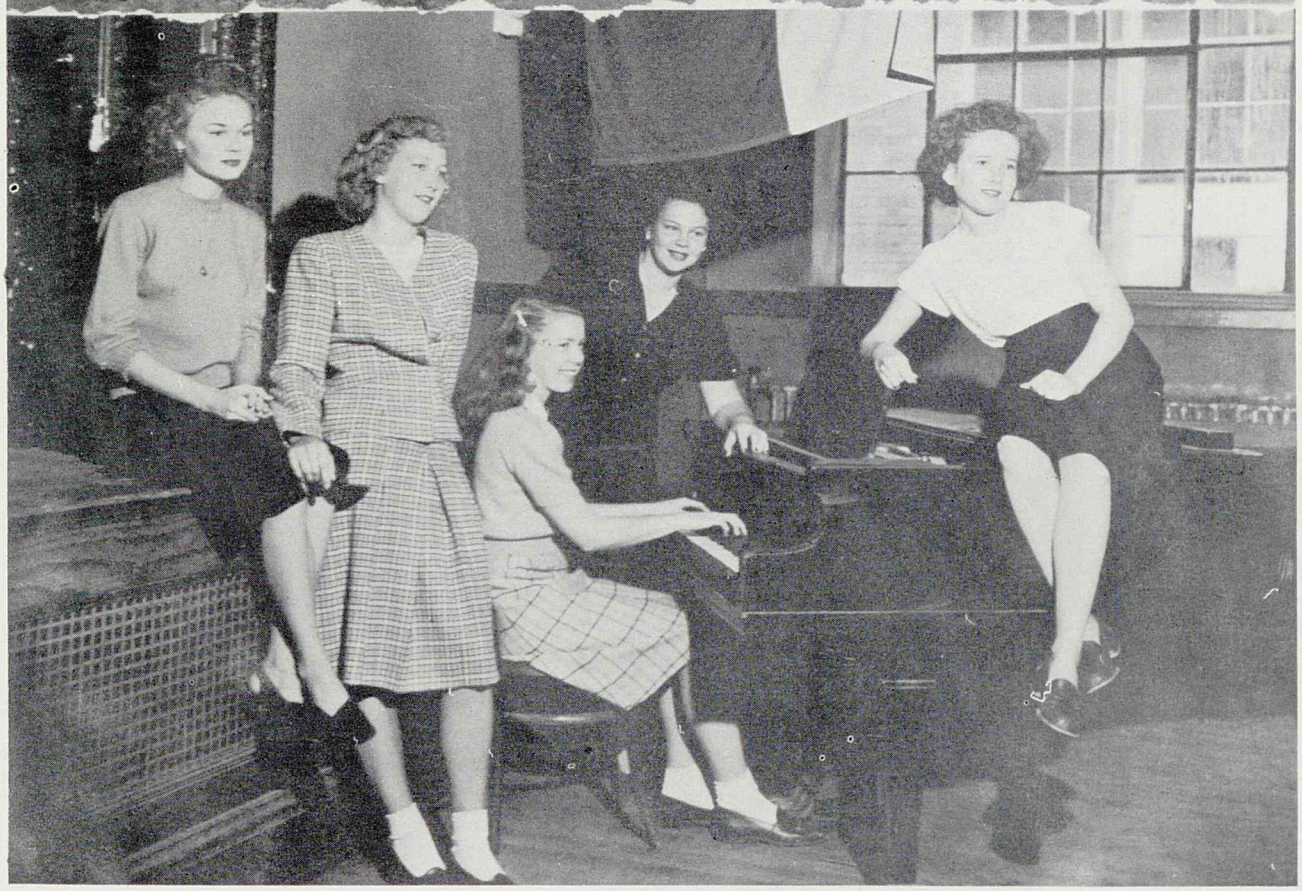

Mildred Harris, Frances Caddell, June Stokes, Wynona Quarterman, Norma Wielkins.

CLASS OF '48

Julian Espinosa, Amelia Ramirez, Charles King, Mercedes Halverson, Robert Fletcher, Jeannine Posey.

CLASS OF '48

Jimmie Davis, Frances Fivecoat, Jeannette Holiday, Betty Rice.

Leroy Trevena, Carter White, Joe Cotton, Mary Virginia Johnson, La Nell Vernon, Martha Serrano, Sarah McNabb.

Sitting: Shirley Cross, Mara Lou Erwin, Shirley Pearson.
Standing: Joye Engstrom, Maudry Miller, Carrie Lee Fleener, Leslie Bains, Peggy Sheffield.

SCENES FROM THE SENIOR PLAY

Adams, Bobby
Adamson, Margie
Alarid, Jack
Albertson, Harold
Allen, Joe Bob

Applegate, Vitha
Atkinson, John

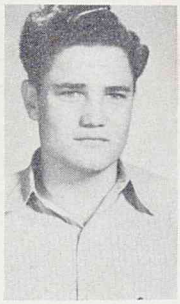

Atkinson, Nora
Ault, Hazel
Bailey, Vernon

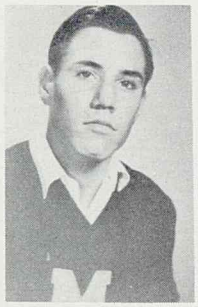

Baines, Leslie
Baker, James

Barcus, Netha
Barsh, Albert
Berquist, Ragnar

Berry, L. J.

Besser, Walter
Bjornaas, Ona
Blau, Johnny

Boehm, Lucille
Bracy, Thomas
Bradshaw, Patsy

CLASS OF '49

Brady, Earl
Bremer, Martha
Brocksmith Lee Ann

Brown, Elinor
Bull, Clyde
Bullock, Betty
Caldwell, Herbert
Caldwell, Howard

Callier, Maudene
Carlin, Donald
Chapman, Bluitt

Chapman, Jackie
Coburn, John

Cockrell, Thomas
Colston, Douglas
Cone, Richard

Corley, Virginia
Cotrone, Frank

Courrages, Marjorie
Cox, Charlene
Craig, Donald

Cross, Lois Ann

Crossland, Nancy
Davis, Emma Jean
Davis, John

Davis, Lois
Dean, Donald
DeBaum, Marie

CLASS OF '49

De la Garza, Alice
De Leon, Mary L.
Dew, Gene
Doehnert, Arthur
Drew, Dicky

Dreymala, Leonard
Earnest, June

Ellis, Carolyn
Eiland, Marilyn
Elliot, Neva

Estes, Leland
Ewing, Weldon

Faber, Curt
Falk, Joe Ed
Farmer, Barbara

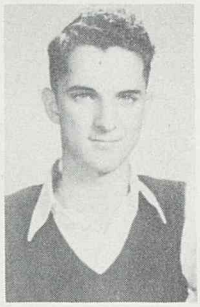

Finch, J. R.

Findlay, Pat
Finley, Howard
Fleener, Fred

Flores, Cruz
Flores, Louis
Floyd, Lowuida

CLASS OF '49

Fogleman, Bobbie Rae
Forrester, Dorothy
Forteza, Phillip

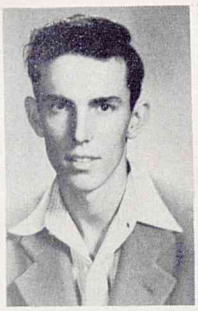

Francis, Eddie
Franz, Allen
Freitag, Bessie Mae
Fussell, Ruth
Gebauer, Mary Anne

Gibson, Edwin
Gilbert, Frances
Gilliland, Betty

Goff, Patsy
Gulledge, Billy

Grady, Wilburn
Guth, Theodore
Hall, Juanita

Hall, Louise
Hankins, Lois

Harris, Jack
Harris, Ralph
Head, David

Henderson, Bernard

Heinze, Maxine
Hensley, Bob
Henson, ImaJean

CLASS OF '49

Hernandez Wenceslado
Hibbets, Janet
Higginbothem, Hugh

Hightower, Floyd
Hinman, Pete
Hobbs, Beverly
Hoft, Eugene
Hudson, Kenneth

Hughes, Edna
Hunt, Jack

Hutchens, Julia
Hutchens, Lilian
Jacobs, Shirley

James, Dorothy
James, Edwin

Jeanes, Johnny
Johnson, Robert
Jones, Mary L.

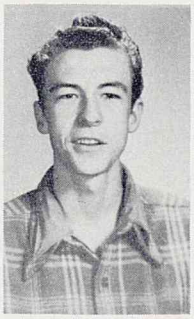

Keller, Gussie

Kimball, Robert
Kimmons, Jack
King, Charles

Kipp, Willie L.
Knox, Thurman
Kroeger, Laura

CLASS OF '49

Lawrence, Frank
Laurentz, Mary
Lee, Johnny

Lee, Lola
Leining, Virginia
Long, Doylene
Lovelace, Cornez
Lowe, J. F.

McAdams, Louise
McCauley, Juliaine
McCord, Jimmy

McGinty, A. J.
McKinney, Eddie

McNeely, Billy
Maxwell, Robert
Martin, Alfred

Martin, Evelyn
Martin, James

Martin, Marion
Martinez, Celia
Martinez, Gilbert

Martinez, Isabel

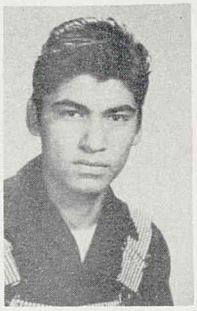

Mason, Violet
Massey, Peggy Jo
Massey, Robert

Matthews, Walter
Meek, Paula
Mendez, Lillie

CLASS OF '49

Miller, Harvey
Miller, Thomas
Mohr, Winfred
Monroe, Durrie
Montemayo, Catalina

Morrales, Ester
Murff, Marie

Musgrove, Freddy
Myers, Richard
Nail, Mary

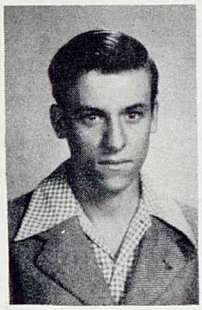

North, Claire
O'Berry, Joe
Oliphint, Myra

Nicoll, Harold
Niday, Jack

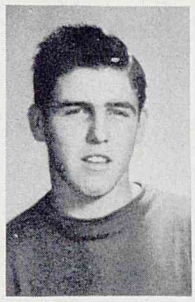

Olson, Rae

O'Neal, John
Oplinger, Gloria
Otts, Carolyn

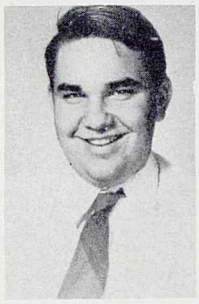

Owens, Jackie
Ownes, Harmon
Pearson, Cora

CLASS OF '49

Padgett, Evelyn
Paschal, Eugene
Paterson, Cathie

Pentak, Billie
Pequeno, Frances
Pesek, Sylvain
Pierce, Barbara
Pike, Johnny

Pistole, Violet
Porter, Jimmy
Poston, Dixie

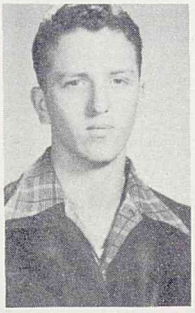

Preble, Harry
Priest, Frankie

Ramierez, Isael
Randle, June
Raney, JoAnn

Raymer, Lewis
Raymond, Duane

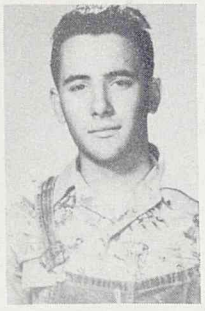
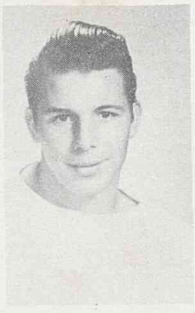

Ready, Elise
Ressell, Henry
Richnow, Vernon

Robbins, Charles

Rodgers, Betty
Rodrigez, Ester
Rodriquez, Ignacio

Rose, Jack
Ross, Dorothy
Rupert, Joe Don

CLASS OF '49

Sadler, Nellie Grace
Sailor, Charles
Saladino, Pauline
Salas, Joe
Sanderson, Jean

Scarbrough, Margie
Scheaffer, Helen

Scheffer, Velma
Schlopkohl, A. J.
Schumann, Harold

Sealy, Gilbert
Secrest, Charles

Shaner, Phyllis
Sheppard, Juanice
Sieber, Sam

Simmons, Billie

Simon, Beverly
Simon, Geraldine
Slaughter, Erline

Smith, Billy
Smith, Edith
Smith, Jim

CLASS OF '49

Smith, Joan
Smith, Kenneth
Smith, Mary Ellen

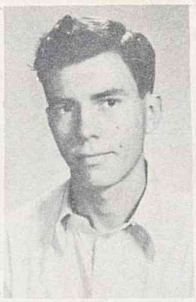

Smouse, Beverly
Sonntag, Elbert
Sprohge, Erice
Steed, Douglas
Stuart, Eddie

Stewart, Roy
Stoner, Jasper
Stuart, Richard

Swindle, Lonnie
Swindoll, Orville

Tatum, Margaret
Teddlie, Bob
Theis, Kenneth

Thompson, Carol
Thompson, Lloyd

Tipton, Ray
Timme, Charles
Tisdale, Christine

Turner, Clyde

Valdes, Romaldo
Vento, Doris
Varmath, Dickie

Warner, James
Watson, Billy
Watson, James

CLASS OF '49

Waughtal, Susan
Weatherford, Charlotte
Weatherford, R. D.
Welz, Barbara
Whitley, Glen

Wielkens, Albert

Wielkens, Vernon

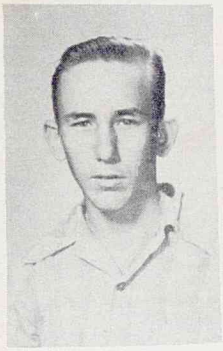

Williams, Ben

Williams Jack

Williams, JoAnn

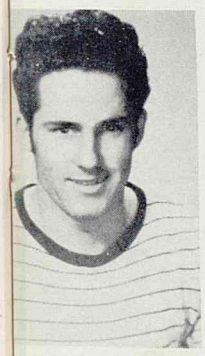

Williams, Nathan

Wilson, Alma

Wingo, Clyde

Witt, Patricia

Wooden, Don

Wright. Frances

Wright Freddy

Wright, Imogene

Zorn, Mary Lee

FAIR MILBY

O, Milby, fair Milby,
Your sun shall ever rise
In glory and beauty
Throughout the Texas skies.
Together we'll honor
And praise your noble name,
And fight for those golden
Buff'loes,
Thund'ring o'er the plain.

—Eugene Seastrand

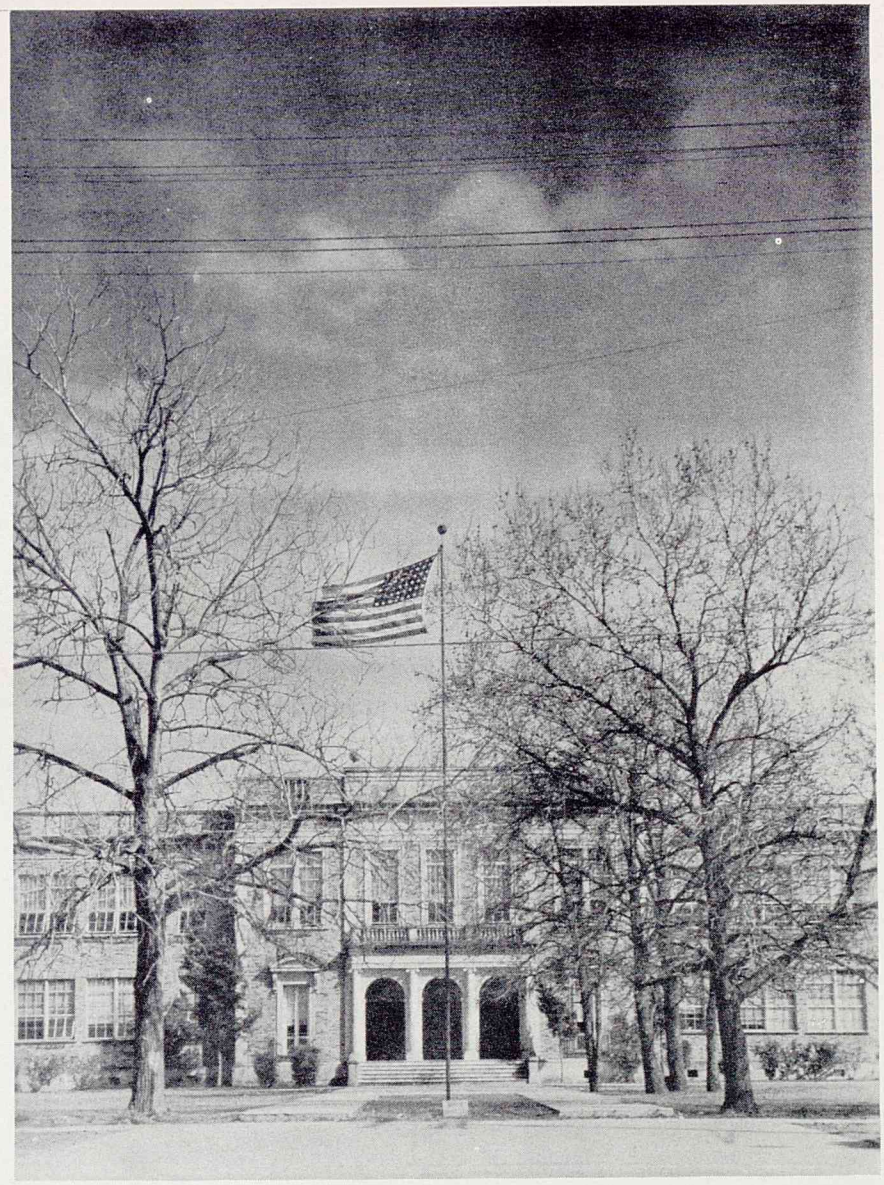

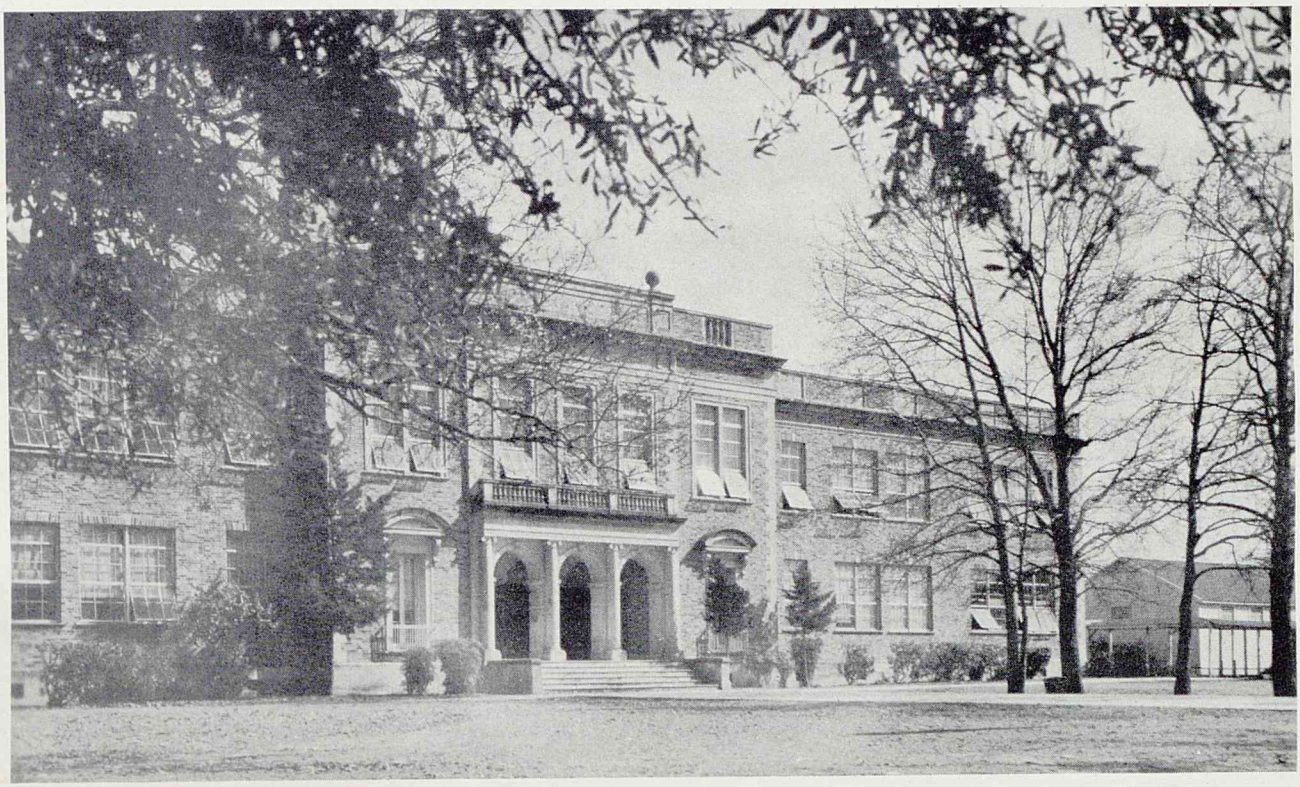

Left to Right, First Row: Adams, Beverly; Ainsworth, Eric; Albritton, J. W.; Alfred, Benes; Allan, Delbert; Anderson, Anna L.; Anderson, Paul; Aranyas, Charles; Aubert, Mary E.
Second Row: Ayala, Lydia; Baker, Betty; Baldwin Merla; Barber, Robert; Barrett, Lula M.; Barrum, Betty; Barsh, Brownie; Barsh, Bucky; Bateman, Henrietta.
Third Row: Baty, Ann; Beal, Jack; Beard, James; Beauchamp, Betty; Bennett, Jack; Bennett, John; Benson, Bertha; Bernard, Melvin; Billings, Don.

CLASS OF '50

Left to Right, First Row: Blackwell, Larry; Blank, Martha; Blomquist, Claudellen; Blystone, George; Boeker, Ann; Bourland, George; Bowdoin, Bill; Box, Doris; Boyd, Charles.
Second Row: Brahams, Margie; Branan, Iverson; Brenham, Francis; Bridges, Jean; Brightwell, Barbara; Broadway, Wayne; Brockett, Wendall; Brod, Jerry; Brown, Barbara.
Third Row: Browne, Barbara; Burrows, Jean; Burrows, Charles; Burson, Frank; Busby, Dahlia; Byerly, Clement; Caldwell, Donald; Cammack, Gene; Caniff, Joseph.

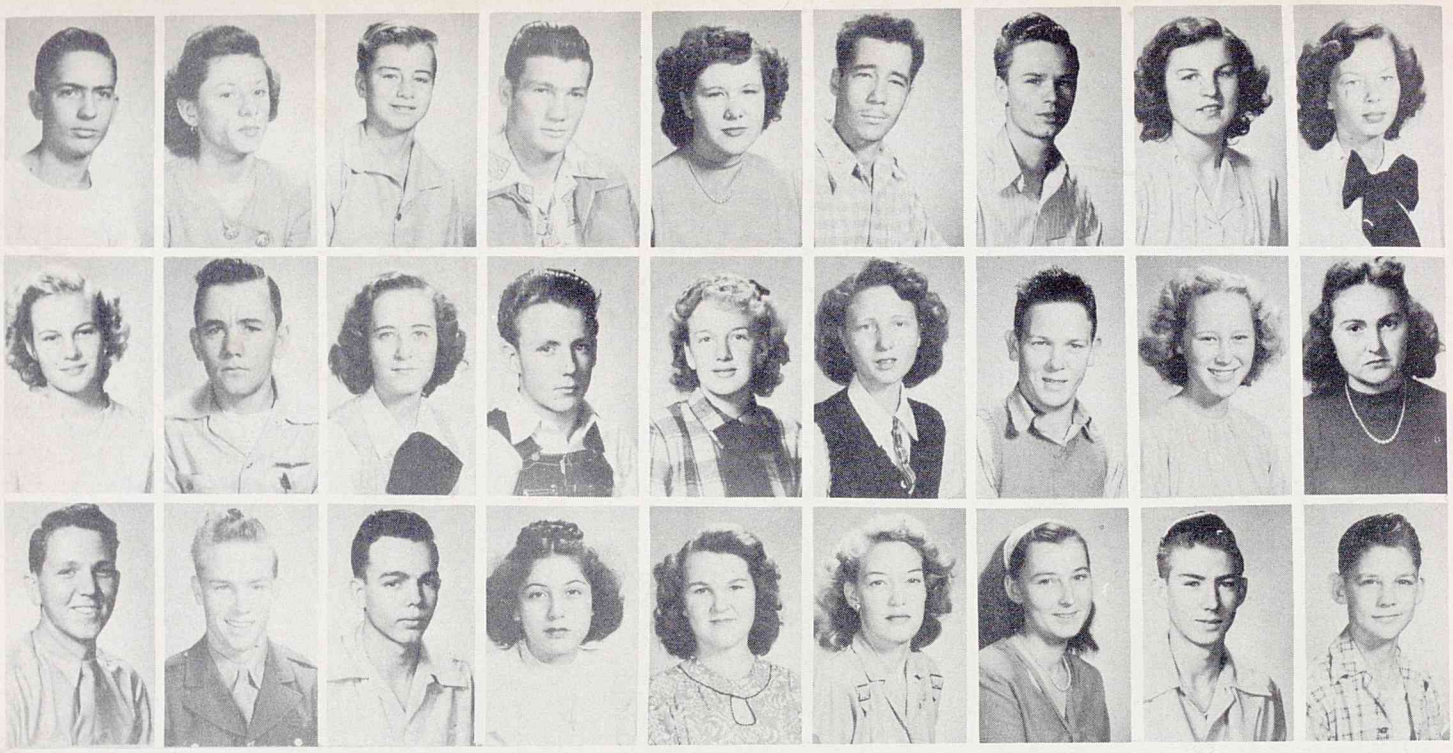

Left to Right, First Row: Camion, James; Carmichael, Billie B.; Carpenter, Bobby; Carpenter, Donald; Carpenter, Ruth; Carroll, Mickey; Carter, Alton; Caudill, Betty; Chaddick, Joanne.
Second Row: Chapman, Gloria; Clark, Jackie; Clark, Joyce; Cloud, Edward; Coburn, Margie; Colli, Dorothy; Colston, Billy; Conaway, Betty; Condry, Jean.
Third Row: Cook, Homer; Cook, Odell; Coots, Harold; Cordona, Virginia; Cotharn, Mary; Craburn, LaVerne; Craddock, Betty; Cuews, Paul, Cross, Paul.

CLASS OF '50

Left to Right, First Row: Crossland, Bobby; Crossman, Lester; Cummings, L. B.; Cunningham, Allen; Cunningham, Richard; Cutaia, Josephine; Dailey, Renee; Dalon, William; Davidson, Norma.
Second Row: Davidson, O'Neal; Davis, Betty; Davis, Gene; Davis, Mary; Dawes, Sue; Deaton, Diane; DeGlandon, J. B.; DeLaney, Guy; Dellar, Connie.
Third Row: Dewberry, Marion; DeZavala, Larry; Dickerson, Allen; Dobbs, Anne; Dowdy, Sadie; Downs, Eudene; Drew, Carol; Drumm, Edna; DuBose, Betty.

Left to Right, First Row: Dunman, T. O.; Duplantis, Shirley; Durren, Delores; Earnsburger, Kelton; Elliott, Ouida; English, Nell; Ericson, Selma; Facundus, Patsy; Fairbanks, Betty.
Second Row: Farrell, Katy; Fincher, Freddy; Fleener, Jimmy; Fivecoat, Elwood; Flanagan, Bobby; Fleissner, Lewis; Fletcher, Bobby; Flores, Ameria; Flores, Evangeline.
Third Row: Flores, Henry; Fly, David; Foshee, Maurice; Ford, Marlene; Foster, Jean; Fowler, Dora; Freeman, Vanda; Fretwell, Mary; Fuller, Barbara.

CLASS OF '50

Left to Right, First Row: Funk, Betty; Garcia, Yolanda; Gaskie, Gloria; Gibson, Betty; Gifford, Mary; Gilbert, Jimmy; Goff, Shirlene; Gomez, Robert; Gordon, Donald.
Second Row: Green, Edna; Green, LaRue; Grimes, Joyce; Grisby, Margaret; Guerra, Lupe; Guhlin, Ralph; Haaksman, Evelyn; Hackler, Frances; Haines, Margie.
Third Row: Hale, Kenneth; Hall, Dorothy; Harrigan, June; Harms, Eugene; Harrington, Burnice; Harris, H. J.; Harris, Eula; Hart, Dan; Hartis, Betty.

First Row: Havens, Nancy; Hayes, Dorris; Haynes, Grover; Henigan, Carolyn; Hensley, Dorothy; Hernandez, Demetro; Hernandez, Lydia; Herring, Allen; Hill, Eddie.
Second Row: Hildebrand, Thomas; Hoffman, Freda; Hoffman, Marjory; Hoffman, Ronald; Holder, Robert; Hood, Jerry; Howell, James; Hubbard, Edith; Hubert, Kingsley.
Third Row: Hughes, Patsy; Hurst, John; Hutcherson, Ruby; Hutchins, Barbara; Hutchins, Betty; Hutton, Myra; Hyman, Patsy; Irving, Sammy; Jackson, Patsy.

CLASS OF '50

Left to Right, First Row: Jeanes, Joyce; Jenkins, JoAnne; ohansen, Esther; Jolly, Robert; Jones, Betty; Jones, Ethel; Jones, Lynn; Kapner, Mary; Kaster, Zela.
Second Row: Keigley, Wilma; Kendall, Neal; Kinstley, JoAnn; Kitsher, Don; Knox, Wayne; Konechik, Peggy; Kutschenreuter, James; Kyser, James; LaFrentz, Harold Ann.
Third Row: Laird, Emory; Laird, James; Laird, Jimmy; Langdon, Donald; Langford, Gloria; Leared, Dale; Lee, Charles; Lee, Frank; Lee, Walter.

Left to Right, First Row: Leiand, Mary; Levinson, Sue; Liles, Florence; Lincecum, Betty; Lopez, Manuel; Lowe, David Lucas, Bobby; Lucio, Mary; Luper, Veda.
Second Row: Luttrell, Norma; McAdams, Jenny; McBay, Harry; McBride, Jimmy; McCollum, Don; McCollough, Bobbie; McDonald, James; McKiney, Barbara; McMullin, Frank.
Third Row: McMullin, Betty; Mann, Gwen; Manuell, Garnet; Marks, Archer; Martin, Lawrence; Martin, Mary; Martin, Verna; Martinez, Joe; Meade, Velmar.

CLASS OF '50

Left to Right, First Row: Medlin, Marjory; Meek, Edward; Mendiola, John; Meyers, Carol; Midkiff, Kenneth; Milam, Dorothy; Milam, Francis; Miller, Angie; Minster, Daisy.
Second Row: Moore, Donald; Montemayor, Carman; Morgan, Conred; Morgan, Don; Morgan, Norma; Moser, Betty; Murchison, Lila; Neal, Harvey; Neat, Rosemarie.
Third Row: Nelius, Walter; Nicholson, Beth; Nixons, Carl; Norris, Virginia; O'Conner, Jerry; O'Fallin, Betty; Ohlund, Mary; O'Pry, Norma; Ortiz, Raymond.

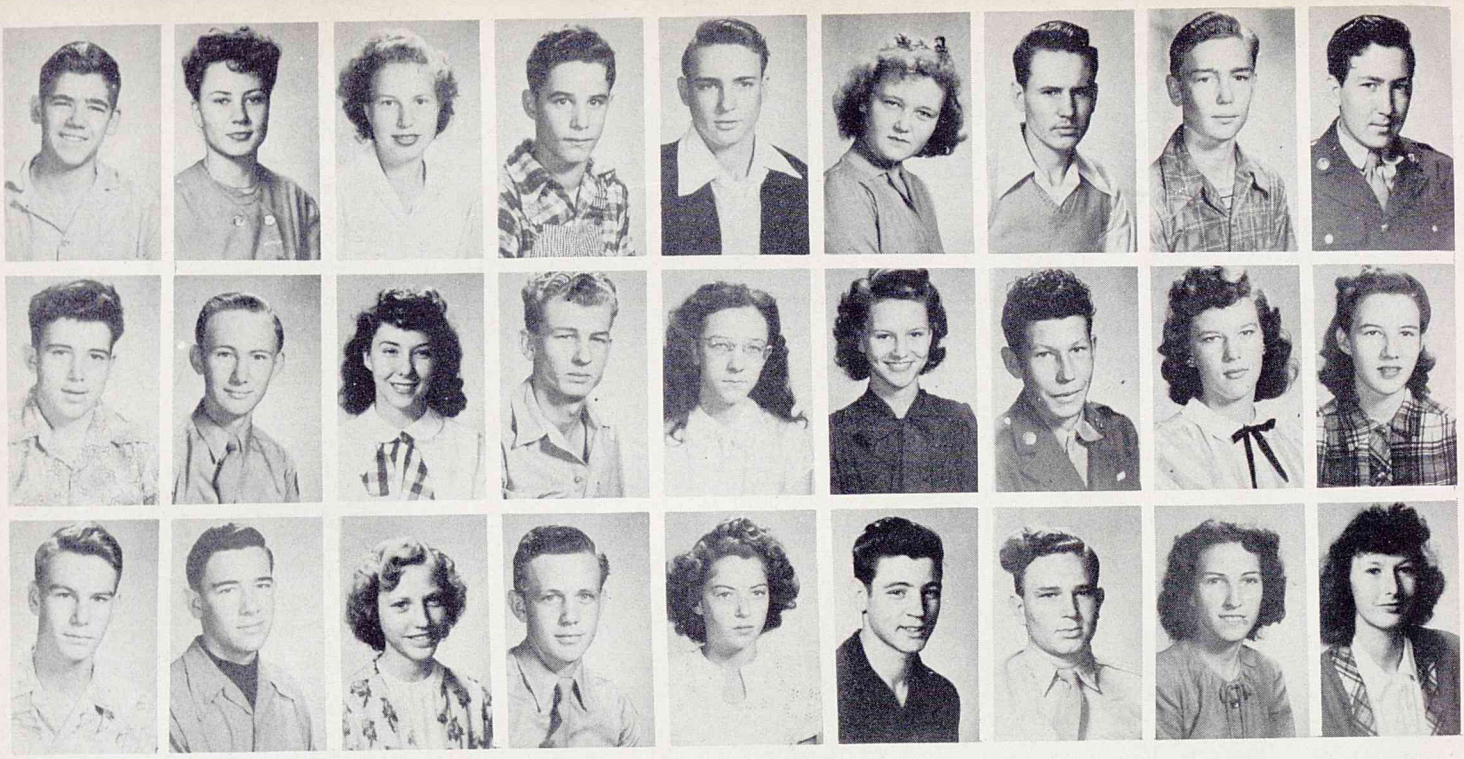

Left to Right, First Row: Oubre, Aras; Owen, Helen; Owens, Billie; Pack, Richard; Rancherz, Johnny; Parker; Joanne; Parker, Robert; Pearson, Billy; Peavler, Billy.
Second Row: Pendarvius, Ralph; Pengelly, Allen; Penisten, Donna; Perry, Alvin; Perry, Martha; Peterson, Norma; Phillips, Jimmy; Phillips, Joyce; Phinny, Lotus.
Third Row: Pigue, Richard; Pitts, Jack; Plaster, Bernice; Pollmiller, Ralph; Porter, Jean; Poston, Jimmy; Prescott, John; Preston, Anne; Price, Isla.

CLASS OF '50

Left to Right, First Row: Price, Lorene; Price, Patsy; Priddy, Joe; Pritchet, Harold; Purcell, Sallye; Quade, Doris; Quarterman, Joyce; Quast, Dorothy; Rackley, Wanda.
Second Row: Ragsdale, Betty; Raimand, Von; Ramey, Kendall; Raines, Francis; Raumaker, Don; Ray, Billy; Raymer, Harriet; Ryan, Pat; Reagan, Gladys.
Third Row: Reagan, Rhoda; Redding, C. P.; Reid, Johnnie; Reno, Mary; Rice, Alma; Riley, Joy; Rios, Janie; Roberts, Jack; Roberts, Joanne.

Left to Right, First Row: Roberts, Mary; Roberts, Yvonne; Roberts, Jerry; Robertson, Marielva; Robinson, Betty; Rodeck, Joan; Rogers, Autumn; Ruscher, Henry; Saavedra, Tony.
Second Row: Sabins, Imogene; Sanders, Gene; Sanders, Patsy; Sanders, Shelby; Sanchez, Lilian; Sappington, James; Scarborough, Abbie; Schademan, JoAnn; Schneider, Doris.
Third Row: Self, James; Severance, Tommy; Sexton, Winston; Shannon, Raymond; Shastid, Thiel; Sheppard, Charles; Sheppard, Jimmy; Shine, Don; Shipper, Edythe.

CLASS OF '50

Left to Right, First Row: Singleton, Billie; Simmons, Larry; Sims, John; Skeen, Helen; Sloan, Ann; Smart, Barbara; Smith, Joe; Smith, Kenneth; Sponslor, Stanton.
Second Row: Springer, Robert; Spurlock, Jack; Stanley, Zurlene; Stephens, Maurice; Stewart, Yvonne; Stobart, Avis; Storey, Bobby; Stremmel, Alvin; Strube, Nina.
Third Row: Stutts, Billy; Suhm, Dee Ann; Swindol, Lucille; Snyder, Lois; Tabony, Robert; Tacker, Katherine; Tampke, Harvey; Tatum, Frances; Taylor, Truman.

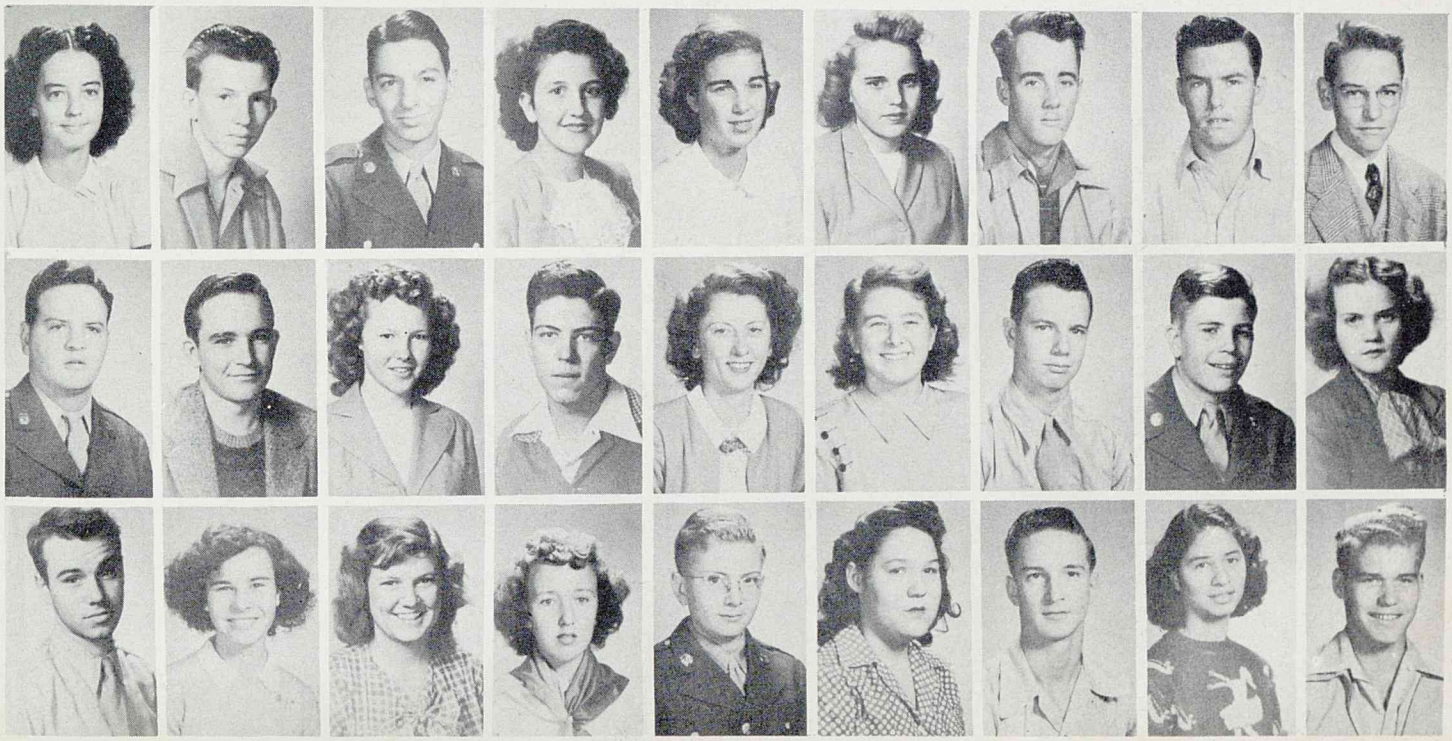

Left to Right, First Row: Tevis, Blanche; Thomas, Faye; Thibodauz, James; Thieler, Willie; Tholen, Bernard; Tholen, Betty; Thomas, Loye; Thomas, Yvonne; Thorntop, Gene.
Second Row: Timme, Lionel; Tipton, Earl; Toon, W. O.; Tower, Thomas; Townsend, Donald; Trahan, Rita; Trammel, Hubert; Tucker, Phillip; Turrentine, Gene.
Third Row: Turner, Barbara; Turner, John; Turner, Julia; Turner, Peggy; Tyler, Travis; Vergas, Robert; Vasquez, Jesse; Vaughn, Marquerite; Vernon, Herman.

CLASS OF '50

Left to Right, First Row: Vestal, Harold; Villagomez, Margret; Villagomez, Mary; Voloto, Joe; Moss, Bill; Walker, Jean; Wallace, Kathryn; Walters, Beverly; Walthall, Olain.
Second Row: Warwick, Delbert; Weiss, JoAnn; Wharton, Norma; White, Alan; Whitworth, Wanda; Wilde, Donald; Wilkinson, Donna; Willis, Kernit; Williams, Norman.
Third Row: Williams, Robert; Williamson, Alton; Windham, Marivonne; Wright, Nina; Wright, Paul; Wright, Randolf; Wright, Verda; Wunsche, Gertie; Youmens, Richard.

CLASS OF '51

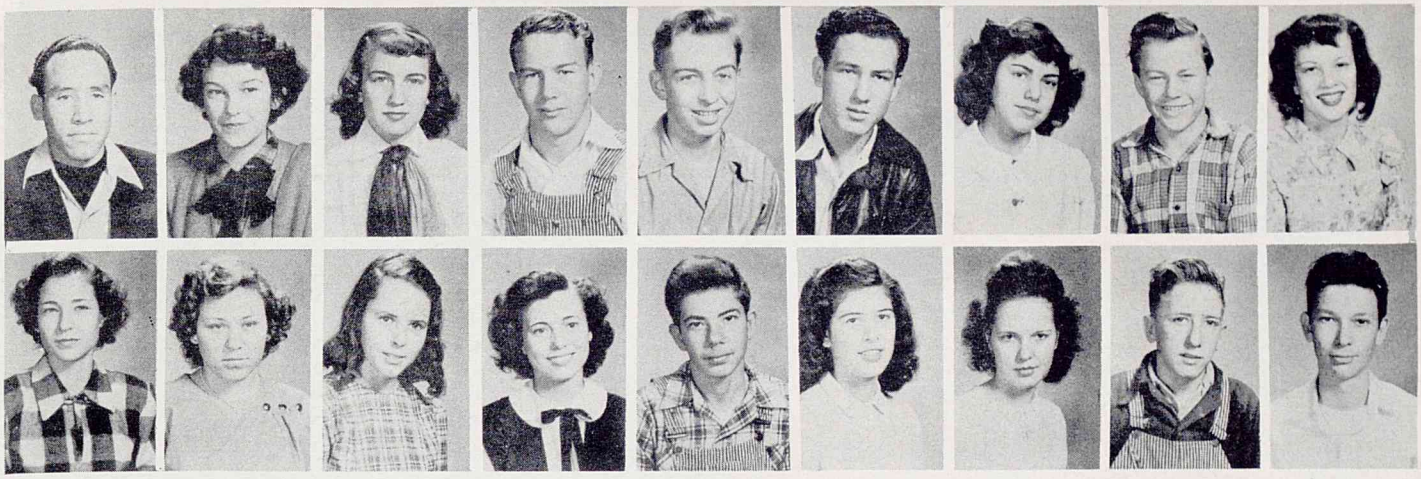

First Row: Aquirre, Sam; Armstrong, LaNel; Aubert, Carolyn; Bankston, Fred; Barrett, Jay; Beard, James; Bernal, Patricia; Blevins, Doyle; Bosco, Madelein.
Second Row: Burdin, Virginia; Burke, Greta; Burson, Gloria; Burton, Betty; Butera, Sammy; Canter, Lilia; Case, Louise; Cathorn, Richard; Coffey, Burlin.

First Row: Collins, Elizabeth; Corbitt, Jane; Darby, Hulen; Davidson, O'Neal; Davis, Diane; Davis, Harvey; Davis, Patsy; DeForest, Alene; DeLaGarza, Napoleon.
Second Row: Dickerson, Leo; Donaldson, Gayle; Durham, Billie; Ellzey, Paul; Etie, Laverne; Everts, Leslie; Ferguson, Milton; Fields, Mary Grace; Fincher, Freddie.

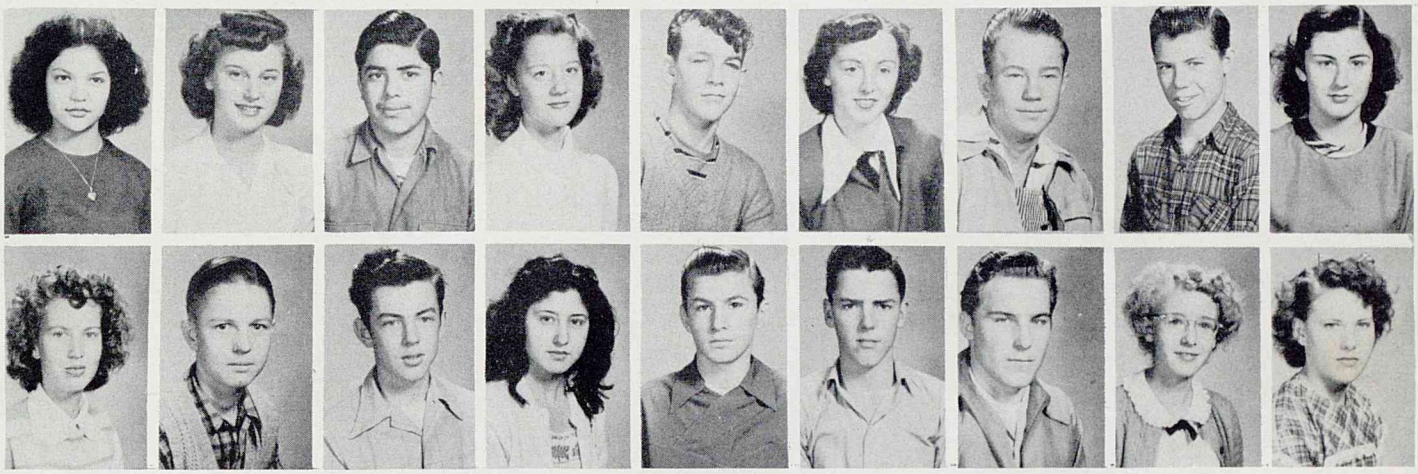

First Row: Flores, Irene; Freeman, Vonda; Garza, Alfred; Gates, Peggy; Gehring, Billy; Gehlein, Natalie; Gentry, Sammy; Gibson, Bobby; Glynn, Wanda.
Second Row: Goldsmith, Elsie; Gordon, Charles; Griffith, Harvey; Guerra, Minerva; Hamilton, Charles; Harris, Kenneth; Hearon, Edward; Heinze, Geraldine; Helyer, Mary.

CLASS OF '51

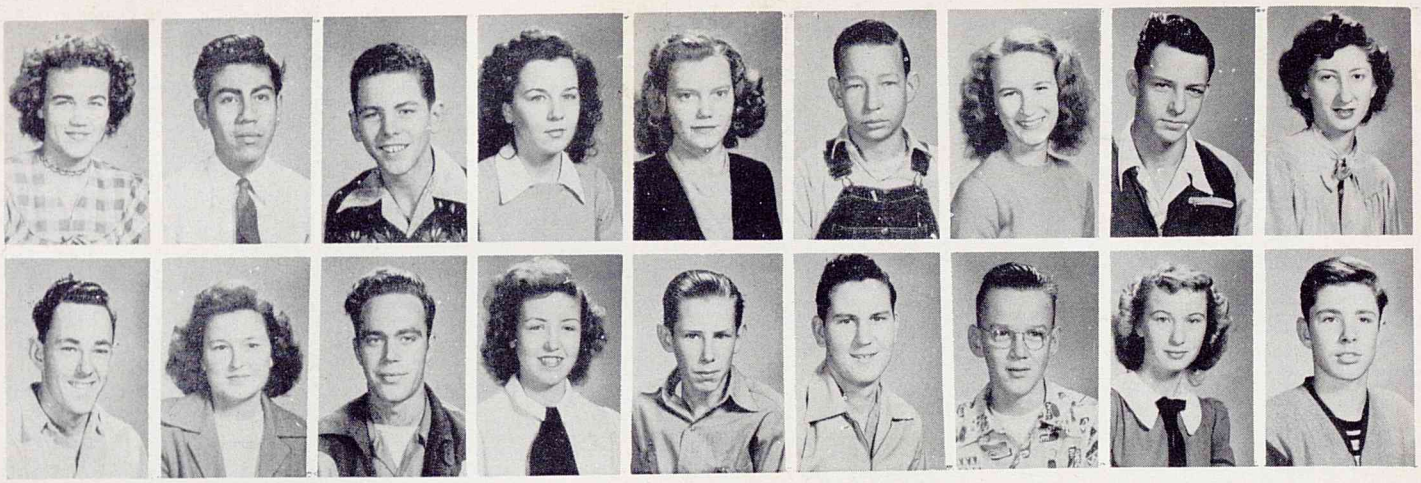

First Row: Henigan, Carolyn; Hernandez, Demetrio; Herring, Allan; Higginbotham, Barbara; Hord, Joan; Horton, J. C.; Houser, Barbara; Huettel, Richard; Jenkins, Joanne.
Second Row: Jinks, Joe; Jones, Betty Ruth; Jones, LeRoy; Kahle, Barbara; Keefer, Neal: Kennedy, Floyd; Kenyon, Norman; Kirkpatrick, Betty Jo; Knight, Howard.

First Row: Kutschenreuter, Archie; Laird, James; Lankford, Ruth; Lawrence, Allan; Lowe, David; Luna, Lucy; McQueary, Barbara; Martin, Lawrence; Martin, Shirley.
Second Row: Martinez, Alfred; Meek, Kay; Mendoza, Robert; Mendez, Rudy; Miller, Peggy; Mitchell, H. R.; Mitchell, Mary; Moffett, Ellis; Mohr, Ronald.

First Row: Moncrief, Faye; Morgan, Gloria; Morrow, Beth; Nonemacher, Ruby; North, Marcus; Nunnelly, Wallace; Oelfke, Lyle; Ohm, Jerry; Olney, Duane.

Second Row: Owens, Billie Marie; Paton, Patsy; Pentak, William; Petty, Charles, Plemons, Lurline; Progue, Donald; Rabon, J. C.; Rabon, J. D., Rabon, Winnie Faye.

CLASS OF '51

First Row: Radney, Doris; Ramirez, Alfred; Ramirez, Elias; Ramon, Marcelo; Rassmussen, Mona; Herman, Billy; Reed, Elizabeth Ann; Reynolds, Arlie; Reynolds, Bobby.
Second Row: Rice, Wilburn; Rivera, Eli; Ruiz, Hiram; Ruiz, Mairita; Rogers, Bety Lou; Salmon, James; Sandel, Rose; Sessions, Doris; Shannon, Bobby.

First Row: Silva, Billy; Smith, Kenneth; Sponsler, Nancy; Stafford, Audrey Ruth; Stanley, Melva; Stevens, Gerald; Story, Bobby; Sullivan, Kenneth; Sutter, Jimmy.
Second Row: Tatum, Frances; Teddlie, Al; Thornton, Gene; Timme, Lionel; Tipton, Earl; Trahan, Rita; Trevino, Dora; Turner. Donnie; Washmon, Clara.

First Row: Walthall, L. W.; Waite, Edith; Waters, Wayne; Watson, Rosalie; Welford, Nelda Joyce; Wendel, Thomas; Whitten, Giles; Williamson, Wayne; Willis, Marianne.
Second Row: Wofford, Fontella; Woolbright, Robert; Wylie, Robert; Young, Rita Mae; Zuber, Zola; Zuchowski, Dorothy.

BEST CITIZENS

Russell Shaw June Stokes

FAVORITES

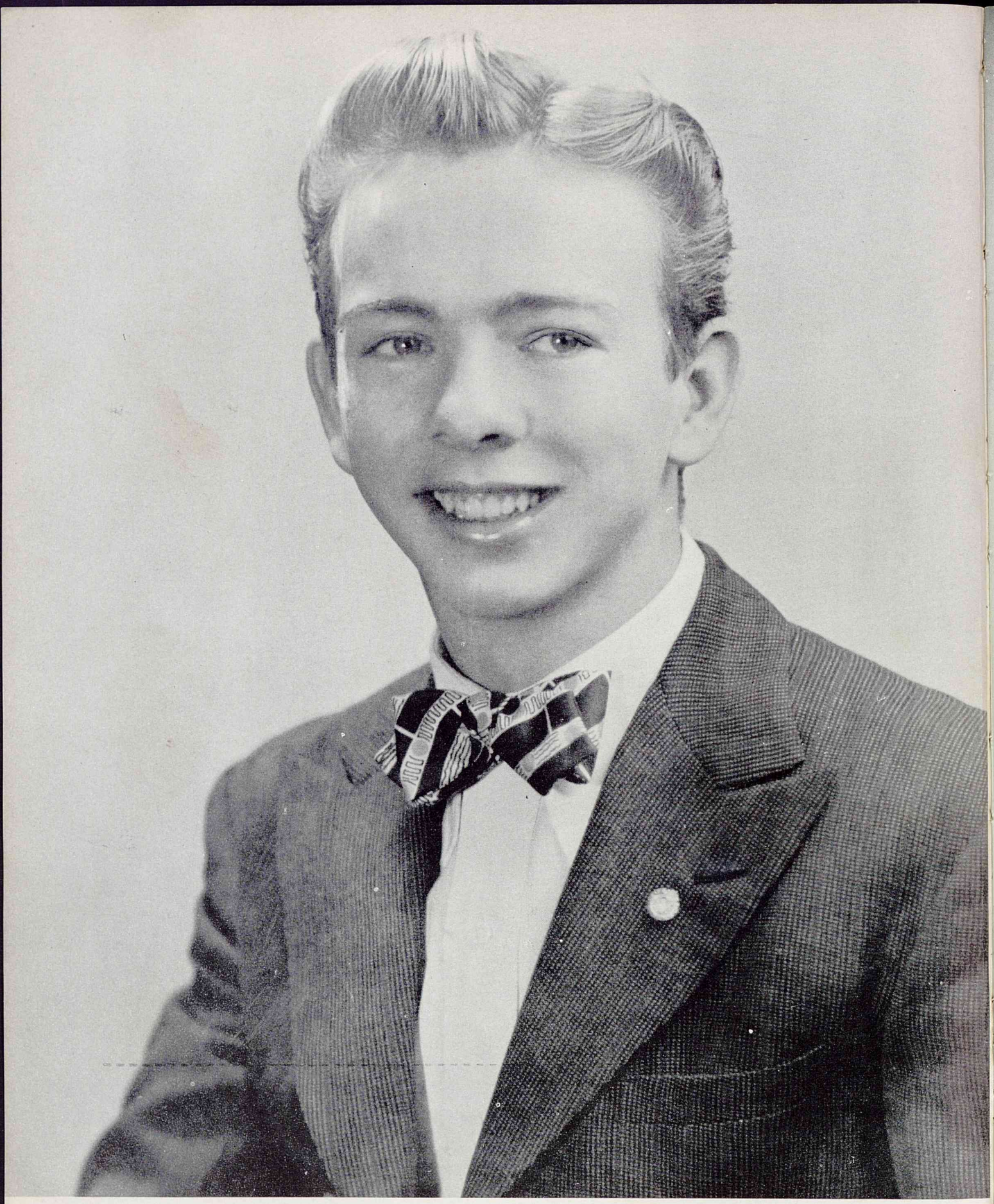

MOST REPRESENTATIVE SENIOR BOY
T. F. Arner

MOST REPRESENTATIVE SENIOR GIRL
Margaret Hinson

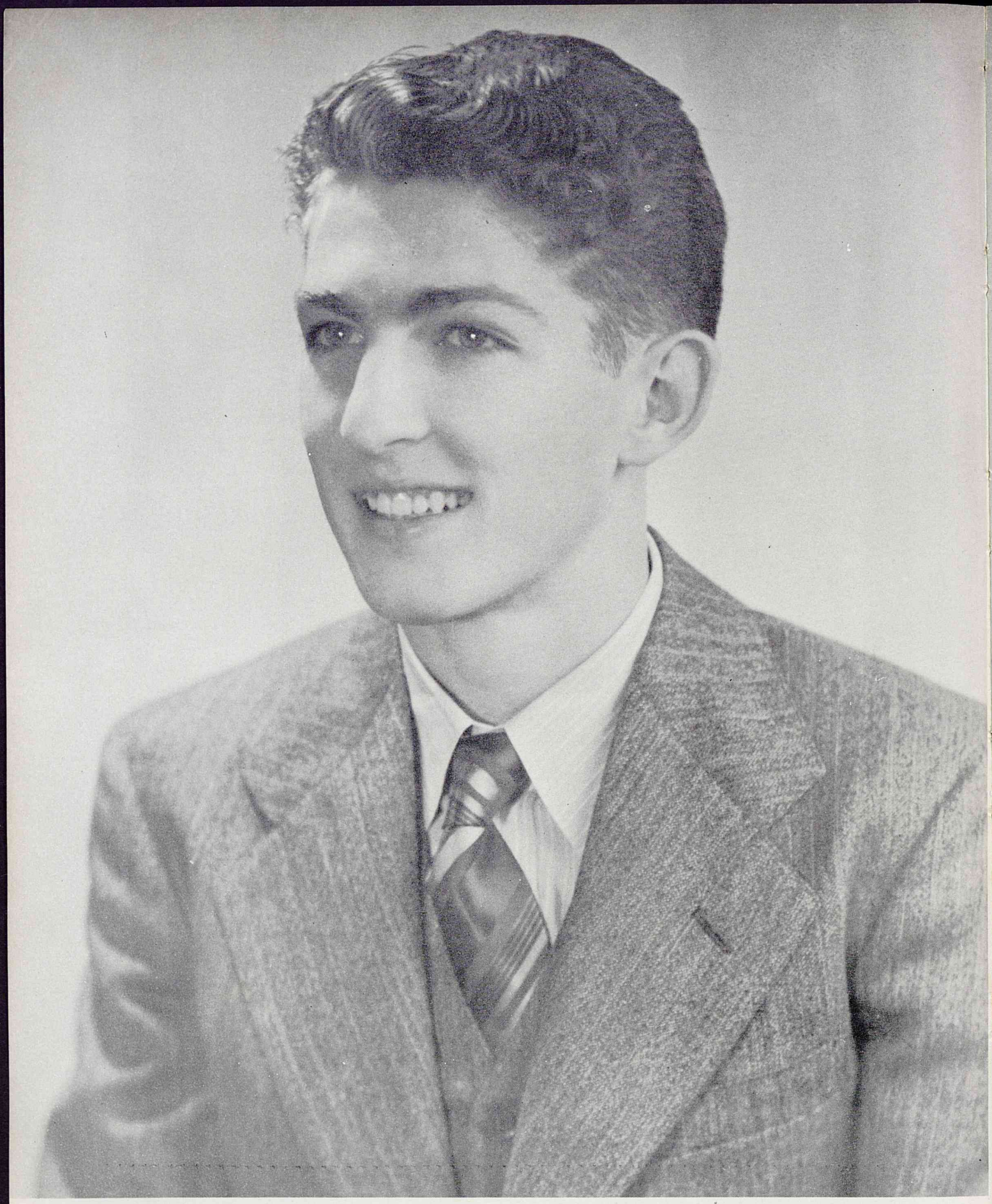

MOST POPULAR SENIOR BOY
Eugene Wright

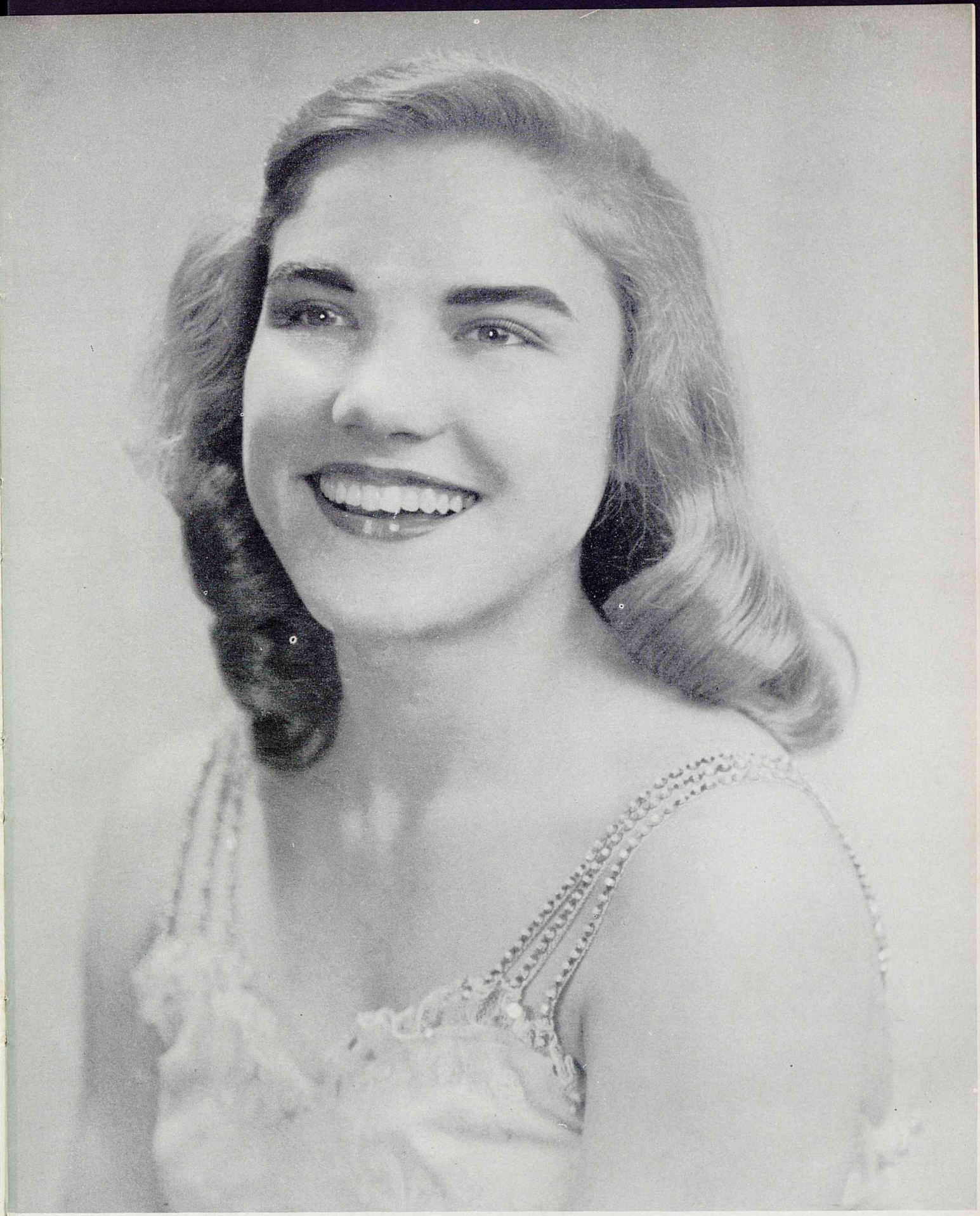

MOST POPULAR SENIOR GIRL
Lorene Severance

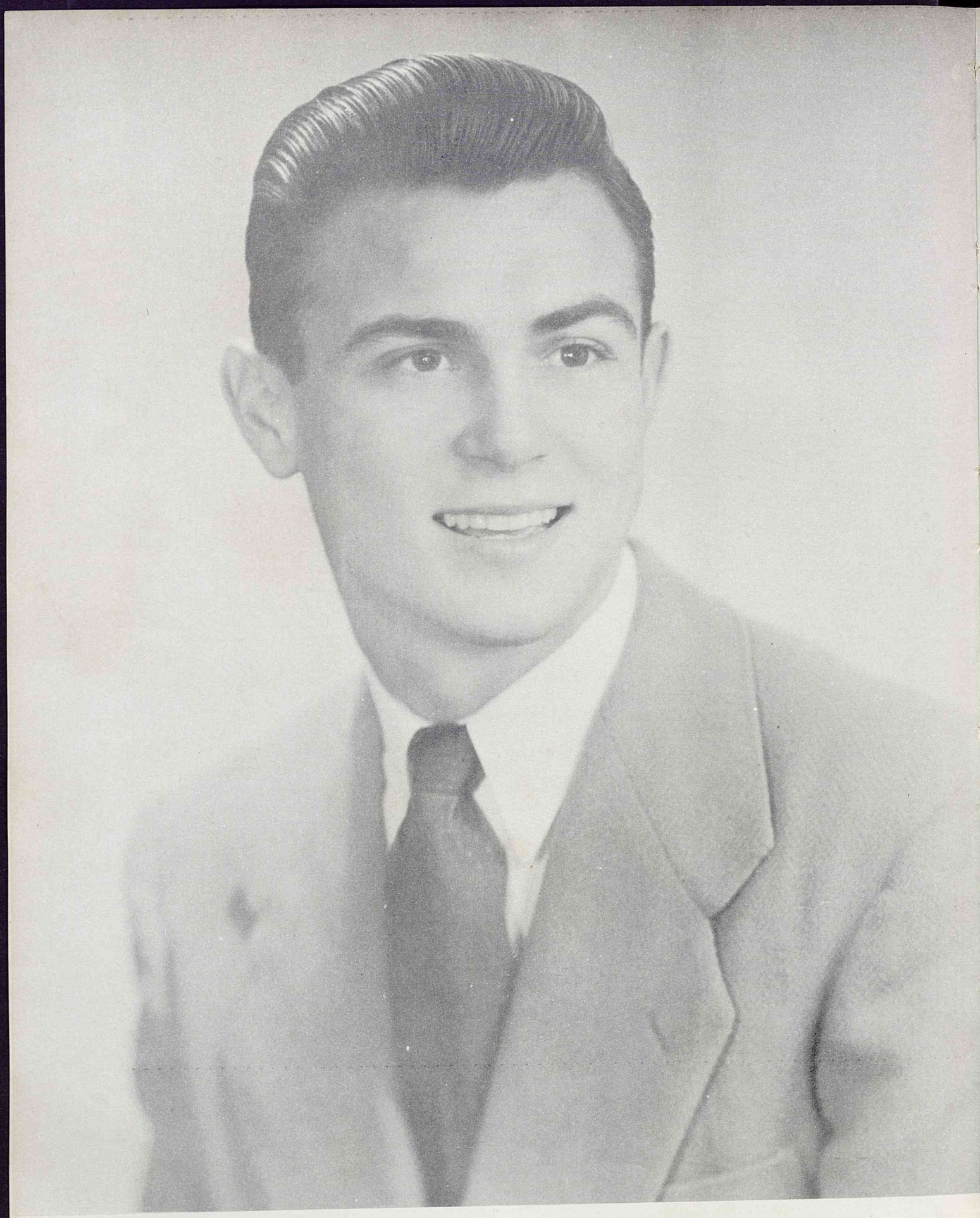

HANDSOMEST SENIOR BOY
Henry Burton

MOST BEAUTIFUL SENIOR GIRL

Ruthmary Anderson

MOST BEAUTIFUL JUNIOR GIRL

Barbara Farmer

MOST BEAUTIFUL SOPHOMORE GIRL

Claudellen Blomquist

RUNNERS-UP FOR FAVORITES

MOST POPULAR

DAVID WILCOX and DOLORES HARRIS

MOST BEAUTIFUL

EDITH SMITH, JUNIOR
VERNA DEAN MARTIN, SOPHOMORE

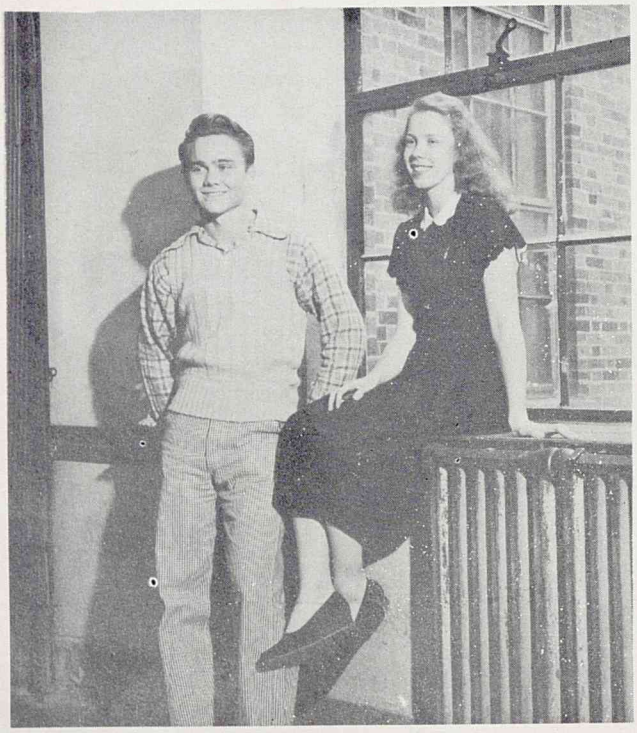

Most Representative

LEONARD PRINGLE and JUNE STOKES

Most Handsome and Most Beautiful

MARION FROEHLICH and EVA LEE DAVIS

ACTIVITIES

THE N.H.S. AND THE MASQUE AND GAVEL PRESENT
ONE ACT 2 PLAYS
BIG COED~ BOOSTER CLUB DANCE
50¢
ROTC BALL
8:00
FOOTBALL TICKETS
BENEFIT BASKETBALL GAME
15¢
QUILL AND SCROLL MEETING~
ROOM 117 TIME

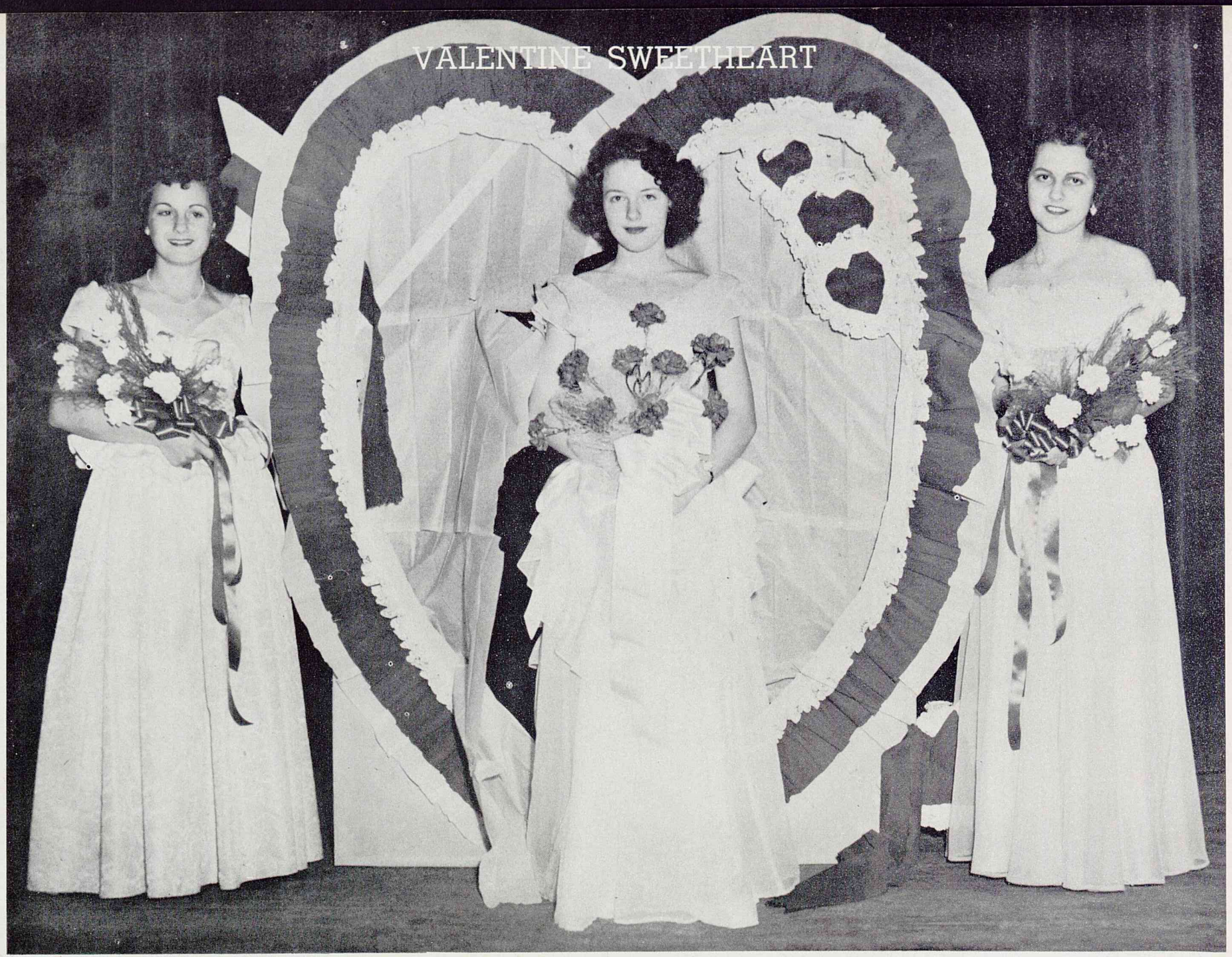

Edith Smith, Maid

Myra Oliphint

Verna Dean Martin, Maid

NATIONAL FORENSIC LEAGUE

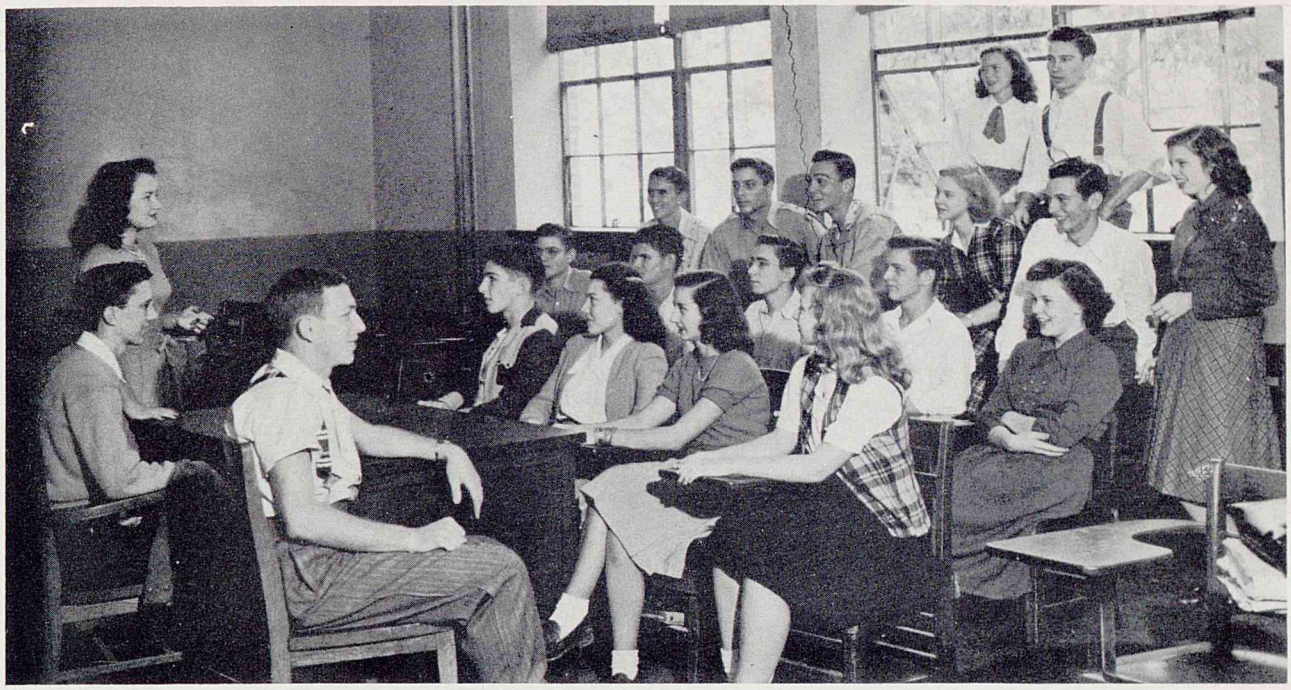

Left to Right, Standing: Elise Ready. At Desk: Leland Estes, Joe Blankenship.
First Row: Eugene Wright, Virginia Taylor, Maudene Callier, Patterson.
Second Row: Jon Mohle, Joe Don Rupert, Donald Craig, Dale Reed, Carolyn Otts.
Third Row: Gerald Marckley, Bucky Barsh, Henry Burton, Nancy Sowell, Richard Youmens, Lois Cross.
In Window: Margaret Hinson, Marion Froelich.

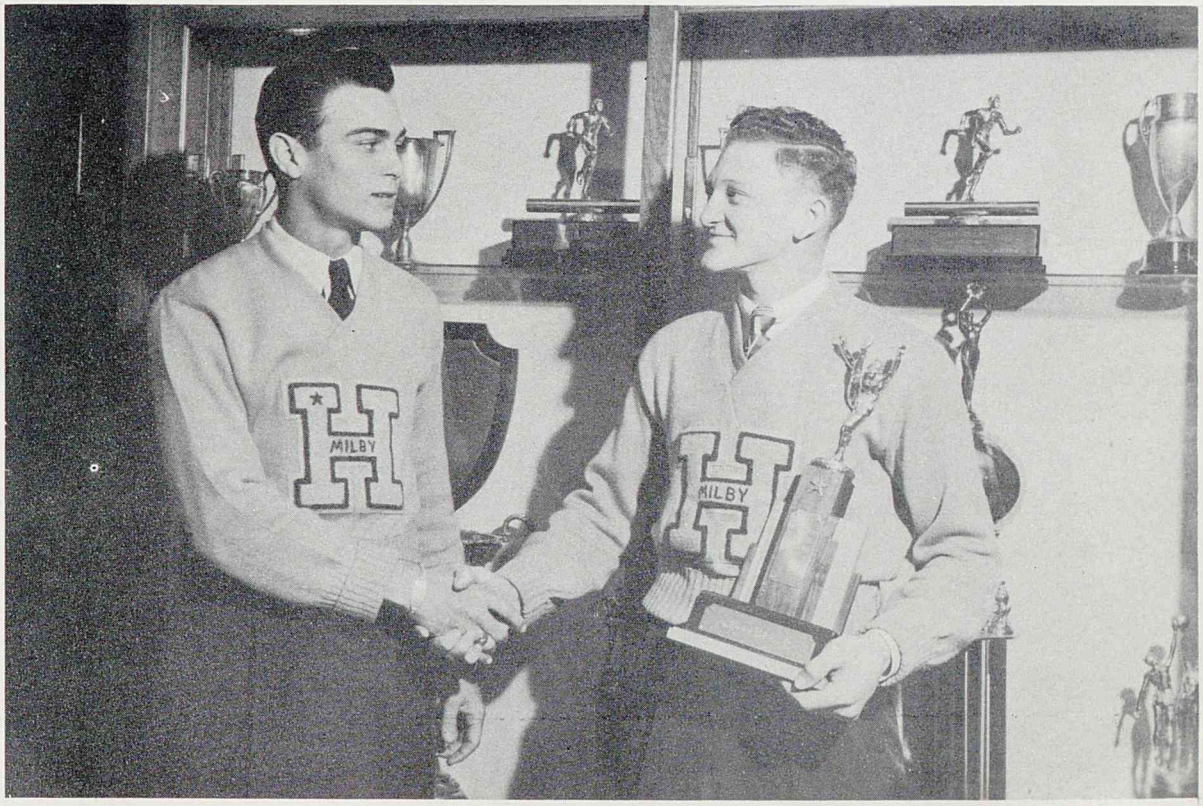

Henry Burton, winner of the gold football, given for the best scholarship among football lettermen and Jerry Bemus, winner of the Looney Trophy.

THE BOOSTER CLUB

Henry Burton, President; T. F. Arner, Vice-President; Edith Moffett, Secretary-Treasurer; Mrs. Fern Saxton, Sponsor.

The Booster Club is an organization composed of two representatives from each home room. They are selected for their dependability, their willingness to work, and their enthusiasm. The cheer leaders are honorary members.

The purpose of the clus is to promote all worthwhile activities of the school. Among some of the projects accomplished this year were dances for recreation and for the raising of funds, the sale of corsages for football games, and the collection of the contents of Christmas baskets. In addition, the club helped with the football banquet and provided the basketball and the track banquets.

L. S. A. OFFICERS
Left to Right: President Henry Burton. Secretary-Treasurer: Carolyn Otts. Vice President: David Wilcox.

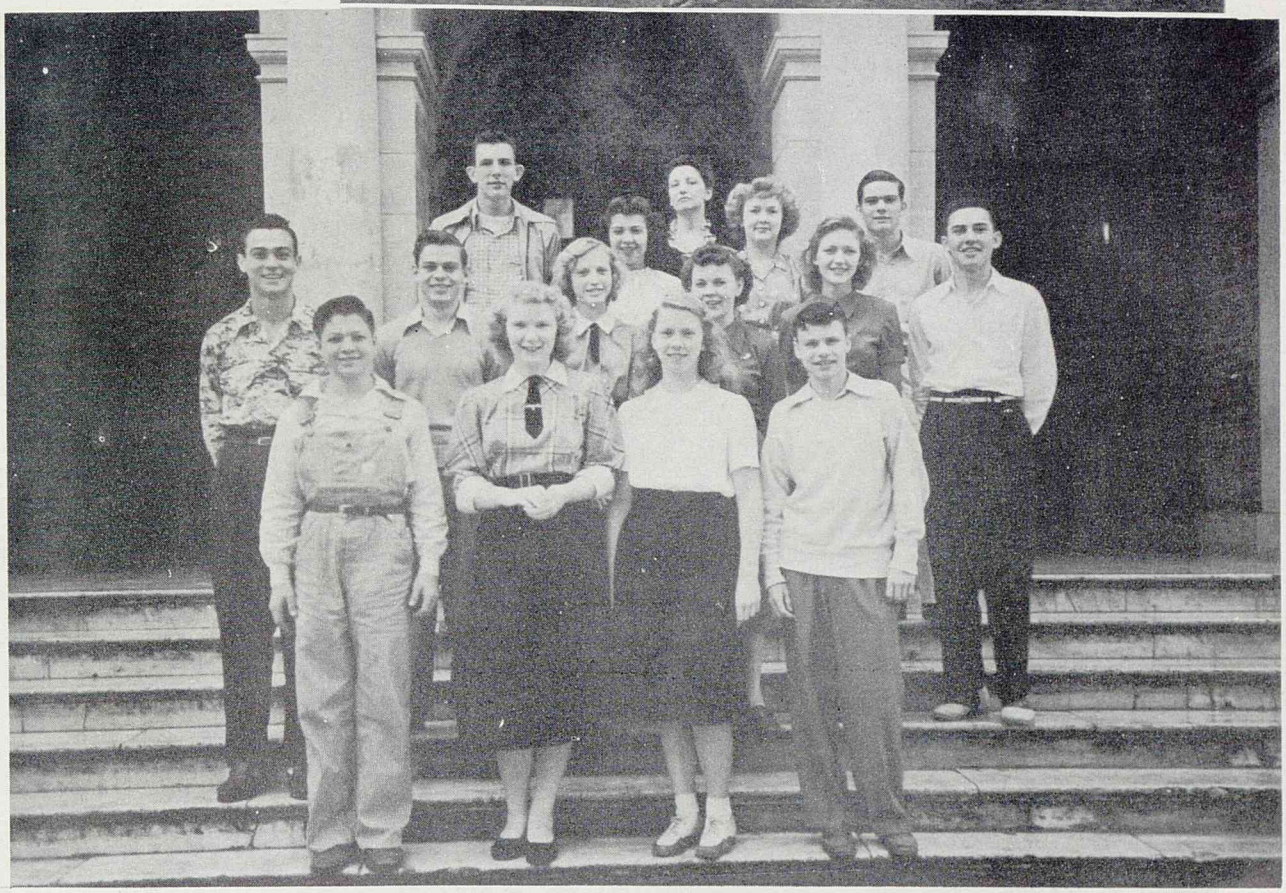

Left to Right—First Row: Bill Bowden, Carolynne Bond, June Stokes, Lewis Raymer.
Second Row: Henry Burton, David Wilcox, Bernice Plaster, Carolyn Otts, Shirley Jacobs, Freddy Musgrove.
Third Row: Billy Watson, Francis Pequeno, Mrs. Baker, Doris Quade, Thomas Hildebrand.

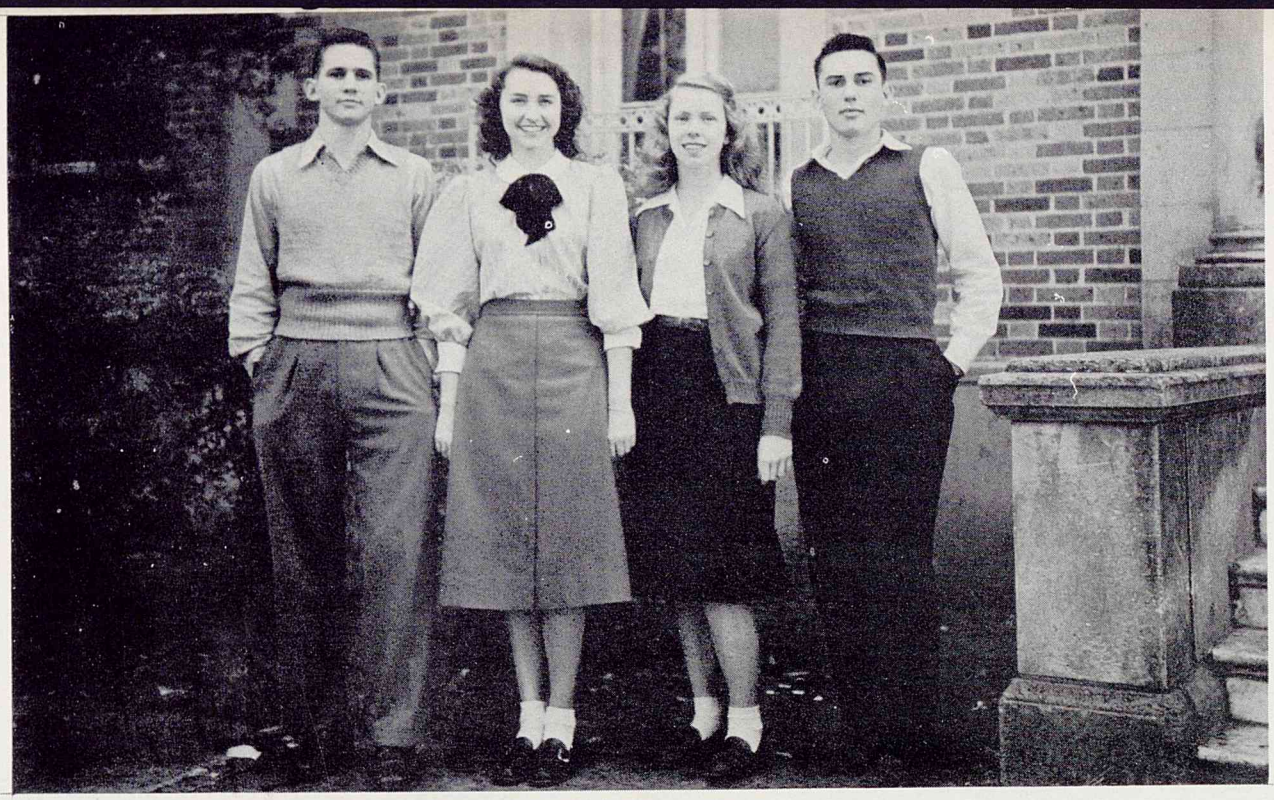

NATIONAL HONOR SOCIETY OFFICERS

Left to Right—Treasurer: Russell Shaw; Secretary: Vivian Dunlop; Vice-President: June Stokes; President: Freddy Musgrove.

First Row—Left to Right: Don Mechling, Russell Shaw, Floyd Sabins, Jon Mohle, Lupe Montgomery, Eugene Wright, Lewis Raymer, Orville Swindoll, Joe Blankenship, Elwood Clark, Leonard Pringle, T. F. Arner, Henry Burton, Freddy Musgrove.

Second Row: Carolynne Bond, Vivian Dunlop, Marian Vetters, Martha Ann Swain, Tommye Marrero, Nancy Sowell, Edith Moffett, Lois Cross, Lucille Boehm, Lola Woodard, Margaret Hinson, Carolyn Otts, Betty Jane Teer, Claire North, Jane Fleissner, June Stokes, Mary Ann Eldred, Jeannine Posey, Mary Ann Spencer, Lois Hankins, June Earnest, Ruthmary Anderson, Phyllis Shaner, Imogene Wright.

QUILL AND SCROLL OFFICERS

Left to Right: Treasurer: Jane Fleissner. President: Mary Ann Eldred. Vice-President: Ruthmary Anderson. Secretary: T. F. Arner.

First Row—Left to Right: Mary Ann Eldred, Yvonne Roberts, Jo Ann Kimmons, Jane Fleissner, Carolynne Bond, Esther Morrales, Dee Ann Suhm, Kathryn Wallace, Ruthmary Anderson, Wynona Quarterman, Maudry Miller.

Second Row: Mr. McWhirter, Dan Hart, T. F. Arner, Robert Dupre, Tommy Irwin, John Davis, David Wilcox, Gerald Cecil, Sidney Roberts, Martha Ann Swain, Don Mechling, Mrs. Ingram.

NEW MEMBERS OF
MASQUE AND GAVEL

Left to Right: First Row: Don Mechling, Madge Brydson, Virginia Taylor, Martha Swain, Carolynne Bond. Second Row: Eugene Wright, Catherine Paterson, Jane Fleissner, Elwood Clark, Mary Eldred, Marion Froelich.

MASQUE AND GAVEL

Standing: Margaret Hinson.
First Row—Left to Right: Dan Hart, June Earnest, Cora Pearson, Henry Burton, Joe Blankenship.
Second Row: Lois Cross, Donald Wooden, Althea Baxter, Eva Davis.
Third Row: Donald Carlin, Leeland Estes, Carolyn Otts, Elise Ready, Mary Spencer.

OFFICERS OF MASQUE AND GAVEL
Left to Right, Standing: Sgt.-at-Arms, Joe Blankenship; Parliamentarian, Henry Burton; Vice-President, Leland Estes.
Sitting: Secretary-Treasurer, Mary Ann Spencer; President, Margaret Hinson.

CANDIDATES CLUB

Left to Right, First Row: Jane Fleissner, Edith Smith, Eugene Wright, Francis Hudson, Jimmie Davis, Claire North, Elwood Clark.
Second Row: Maudine Callier, Ruthmary Anderson, Mary Eldred, Dorothy Cowan, Paula James, Joann Sharp, Madge Brydson.
Third Row: Carolynne Bond, Francis King, Joanne Williams, Betty Corrigan, Robert Dupre, Verne Ellis, Lola Woodard.

Fourth Row: Betty Jane Teer, Martha Swain, Virginia Taylor, Joyce Engstrom, Mary Johnson, Juanice Sheppard, Brownie Barsh.
Fifth Row: Barbara Browne, LaVerne Crabell, Edith Moffett, Catherine Paterson, Kathryn Wallace, Dee Ann Sumn, Don Mechling.
Sixth Row: Dana Hurst, Bucky Barsh, Marion Froelich, Russell Shaw.

Barbara Browne, Kathryn Wallace, Vivian Dunlop, Council Representatives; Juanice Sheppard, President; Dolores Harris, Secretary-Treasurer; Myra Oliphint, Program Chairman.

Y-TEEN CLUB

First Row: Peggy Koneschik, Edith Smith, Clemenca Solar, Barbara Smith, Dee Ann Suhm, Martha Perry, Barbara Browne, Dorothy Henson, Beverly Wade, Barbara Cunningham.

Standing: Myra Hutton, Nancy Sowell, Edith Moffett, JoAnn Oliphint, Lucille Boehm, Vivian Dunlop, Juanice Sheppard, Sallya Purcell, Peggy Jo Massey, Verna Dean Martin, Patricia Witte, Myra Oliphint, Gwen Mann, Kathryn Wallace, Mary Ann Aubert, Mrs. Fern Saxton, Sponsor. Dolores Harris.

JOURNALISM

First Row: Don Mechling, Tommy Irwin, Robert Dupre, T. F. Arner, Dan Hart, John Davis.
Second Row: Martha Ann Swain, Carolynne Bond, Yvonne Roberts, Jane Fleissner, Herbert Caldwell.
Third Row: Jo Ann Kimmons, Wynona Quarterman, Esther Morrales, Maudry Miller. Mary Ann Eldred, Ruthmary Anderson.

First Row: Carolynne Bond, Jane Fleissner, Martha Ann Swain, Yvonne Roberts, Thomas Cockrell, Jo Ann Kimmons, Esther Morrales, Kathryn Wallace, Dee Ann Suhm.
Second Row: John Davis, Dan Hart, T. F. Arner, Ragnor Berquist, Robert Dupre, Gerald Cecil, Tommy Irwin, Sidney Roberts, Herbert Caldwell, La Verne Swindle, Eugene Wright, Don Mechling, Wynona Quarterman, Maudry Miller, Ruthmary Anderson. Mr. McWhirter, Mary Ann Eldred.

CITADEL FORENSIC

Left to Right—First Row: Dale Reed, Carolyn Otts. Lois Cross, Elise Ready, Nancy Sowell, William Stanley.
Second Row: Gerald Marckley, Donald Craig, Cathie Paterson, Eugene Wright, Joe Blankenship, Richard Youmans.
Third Row: Jon Mohle, Verne Ellis, Leland Estes, Mr. McWhirter, Larry Alderson.

DEBATE

Seated—Left to Right: Lois Cross, Cathie Patterson, Maudry Miller.
Standing: Dale Reed, Eugene Wright, Don Craig, Jon Mohle, Gerald Marckley, Richard Youmans, Mr. McWhirter, Leland Estes, Verne Ellis.

DISTRIBUTIVE EDUCATION

Front Row:
Alyce Wood
Joe Mendosa
Joe Salas
Dorothy Whitley

Back Row:
Thurman Knox
Doris Turney
Lee Ann Brocksmith
Jimmy Porter
Helen Higginbotham
T. W. Kirk
Charles King

P. T. A.

Left to Right, Seated: Mrs. R. W. Blankenship, Mrs. G. H. Dunlop, Mrs. R. T. Ellis.
Standing: Mrs. C. L. McLendon, Mrs. E. P. Shaw, Mrs. W. H. Watson, Mrs. F. M. Harris, Mr. W. I. Stevenson.

OFFICERS OF F. H. A.

La Nel Vernon, Cheerleader; Bessie Freitag, Parliamentarian; Nelda Lucas, Sgt.-at-Arms; Madelyn Sharp, Secretary; LaWanda Brown, Reporter; Joyce Quarterman, Chorister; Jerry Garwood, Vive-Pres.; Neva Elliot, Treasurer; Betty Corrigan, President.

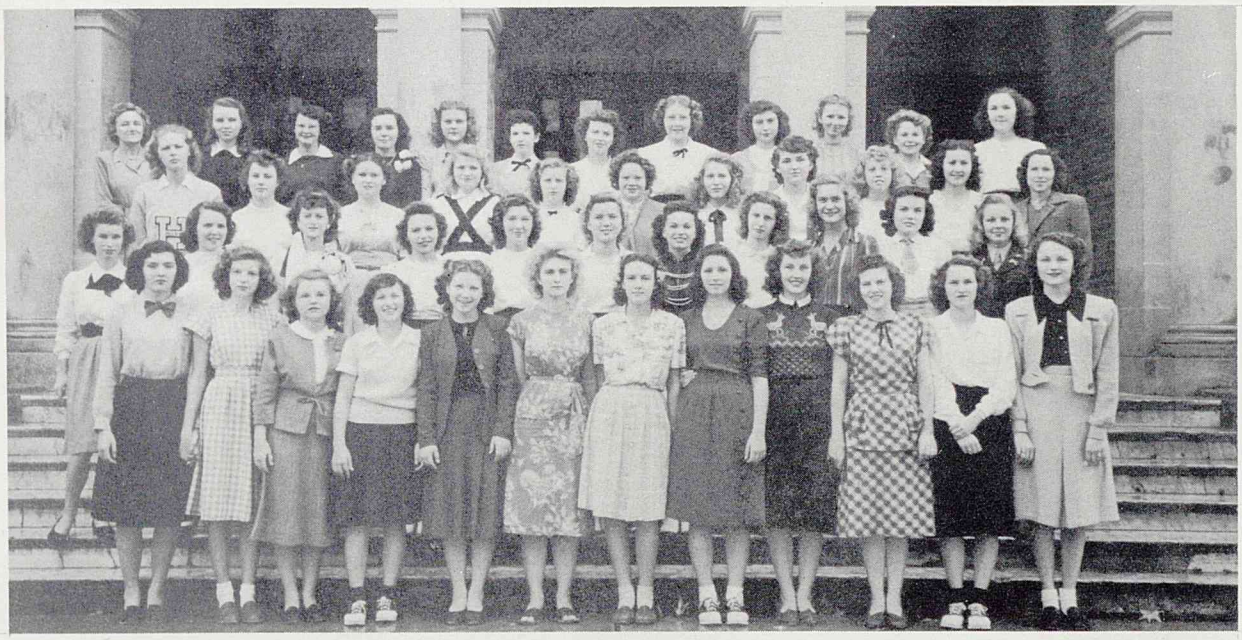

FUTURE HOMEMAKERS OF AMERICA

Left to Right, First Row: Miss Stockard, Ault, Box, Baxter, Teer, Grimes, Brown, Reagan, Marsh, Pierce, Freigtag, Lincecum.

Second Row: Posey, Owens, Reddinger, Guth, Sorenson, Tisdale, Corrigan, Robinson, Zorn, Wylie, Jarry.

Third Row: McGarigle, Kimbell, Rolusson, Vernon, Lucas, Sharp, Martin, Hutchens, Kaster, Aubert, Spencer.

Fourth Row: Hutcheson, Milam, Cox, Elliott, Grimes, Scarborough, Diller, Pendarvius, Garwood, Sustala, McMahan, Guinn.

OFFICERS OF THESPIANS

Left to Right, Standing: Donald Wooden, Sgt.-at-Arms Eugene Wright, Vice-Pres.
Seated: Eva Davis, Sec. and Treas., Margaret Hinson, Pres.

NATIONAL THESPIAN CLUB

Left to Right, First Row: Paula James, Margo Hinson, Eugene Wright, Juanice Sheppard, Frances Hudson, Danna Hurst.
Second Row: Virginia Taylor, Dorothy Cowan, Elwood Clark, Nancy Sowell, Mary Johnson, Cora Pearson, Eva Davis.
Third Row: Carolynne Bond, Joan Sharp.
Fourth Row: Eva Marsh, George Parker, Donald Wooden, Madge Brydson, June Earnest.

SCIENCE CLUB OFFICERS

President, Dale Reed; Vice-President, Orville Swindoll; Secretary-Treasurer, Carolynne Bond; Richard Wilfong, Mildred Verbeck, Jon Mohle, Eugene Wright.

SCIENCE CLUB

Left to Right, First Row: Thomas Hildebrand, Jack Kimmons, Henry Burton, David Wilcox, Billy Watson, Dodie Harris, Joanne Sharp, Marjory Elmore, Lola Woodard, Elwood Clark, June Stokes, Carl Cook.

Second Row: Carolynne Bond, T. F. Arner, Wilma Miller, Gwen Mann, Norma O'Pry, Imogene Sabins, Lupe Montgomery, Billie Redinger, Eddie Hill.

Third Row: Dale Reed, Eugene Wright, Dick Wilfong, Jon Mohle, Orville Swindoll, Floyd Sabins.

Hi-Y CLUB

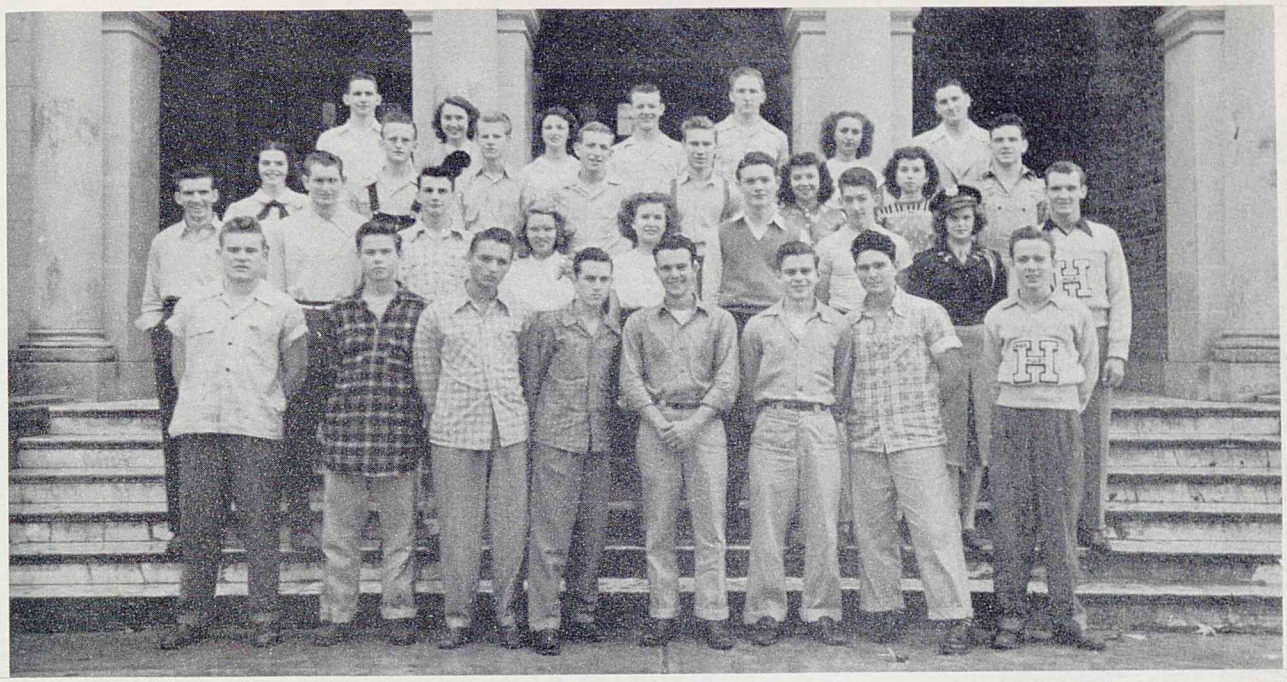

First Row—Left to Right: Johnny Knoff, Eugene Paschal, Frank Lawrence, James Warner, Kirt Faber, David Wilcox, Gilbert Sealy, T. F. Arner.

Second Row: Gerald Cecil, Tommy Irwin, Edwin James, Kathryn Wallace, Norma Weilkins, Elwood Clark, Eugene Wright, Eva Lee Davis, Jack Davenport, Dodie Harris, Bill Voss, Sidney Roberts, Joe Blankenship, Marion Froehlich, Francis Pequeno, Barbara Fuller, Grover Haynes.

Third Row: Russell Shaw, Vivian Dunlop, Barbara Farmer, John Hurst, Donald Dean, Ethel Smith, Mr. Ellison.

CHEERLEADERS

Left to Right: Myra Oliphint, Lorene Severance, Wright, Freddy Musgrove, Cora Pearson.

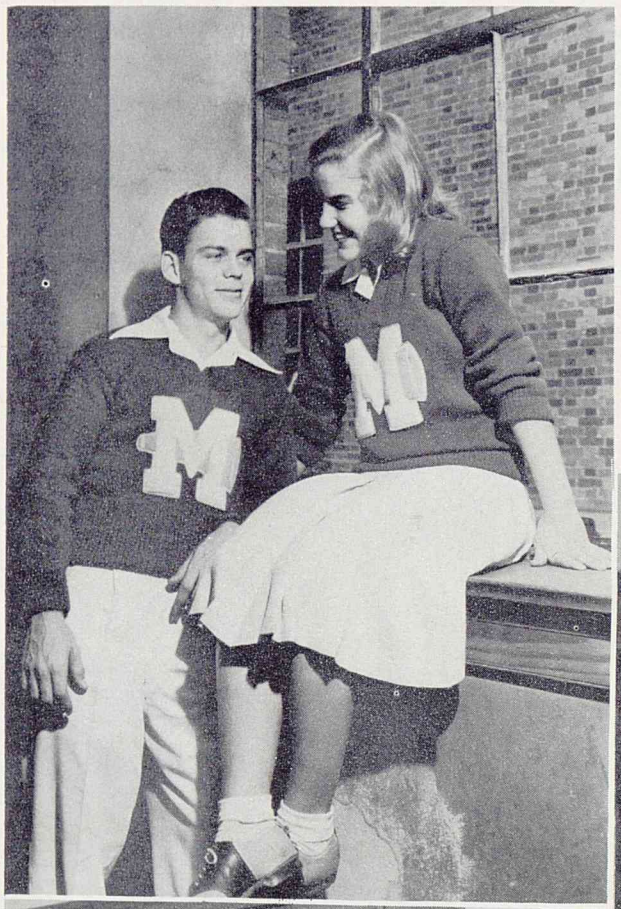

SENIOR YELL LEADERS

David Wilcox
Lorene Severance

JUNIOR YELL LEADERS

Cora Pearson
Freddy Musgrove

SOPHOMORE YELL LEADERS

Myra Oliphint
Randolph Wright

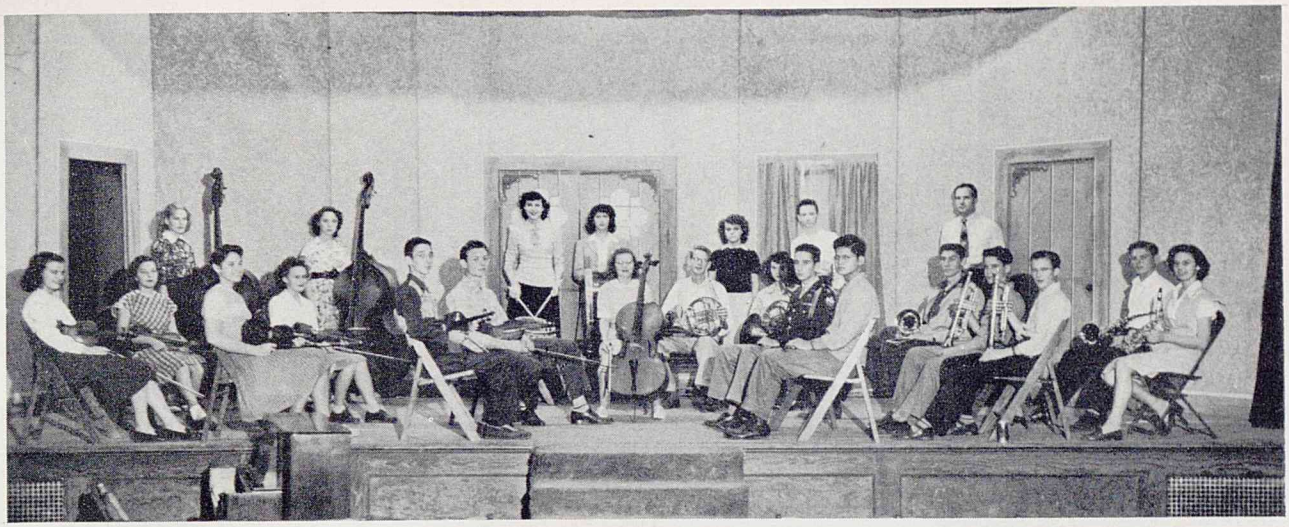

ORCHESTRA

Left to Right: Gloria Langford, Lois Beavers, Carolyn Ellis, Jean Lewis, Dahlia Busby, Dorothy Hall, Richard Miller, Elwood Clara, Juanice Sheppard, Peggy Massey, Betty Miller, Sam Sieber, Norma Davidson, Maudry Miller, Edwin Gibson, H. J. Harris, Phillip Forteza, Mr. Seastrand, Joe Ed Falk, Richard Pack, L. J. Berry, Joe Voloto, Barbara Welz.

CHORAL CLUB

Left to Right, First Row: Dick Wilfong, Donald Carlin, Jack Chapman, Clyde Bull, Delbert Miller, Marjorie Courregles, Jo Ann Raney, Jo Ann Williams, Peggy Massey.

Second Row: Charles Burrows, Melba Pierce, Jean, Bridges, Betty McCollum, Dorothy Forrester, Alice de la Garza, Mary Ann Gebauer, Marielva Robertson, Colleen Cox, Patsy Finley, Bernice Plaster, Pat Ryan, Elise Ready, Maxine Heinze.

Third Row: Gene Sanders, Dan Hart, Yvonne Thomas, Lucille Swindoll, Madora Bull, Leroy Travini, Allan Herring, Barbara Farmer, Juanice Sheppard, Joe Ragsdale, Betty Fairbanks, Peggy Carpenter, Gladys McMillan, Flo Nez White, Eva Marsh.

Fourth Row: Kendall Ramey, J. B. DeGlandon, Lois Snyder, Peggy Black, Zela Kaster, Bobbie Fogleman, Doris Vento, Martha Bremer, Betty Teer, Mary Ann Spencer, Charlene Cox, Sara McNabb, Patsy Jackson, Mr. Seastrand.

BAND

Left to Right, First Row: Moffett, Sanderson, McBride, Miller, Langford, Hall, Mason, Daufman, Murcheson, Forshee, Forteza, Price, O'Neal.
Second Row: Nicall, North, Weatherford, Sexton, Harris, White, Clark, Simon, Smith, Smith, McCord.
Third Row: Canant, Miller, Ramey, Voloto, Berry, Raymond, Sontag, Sieber, Smith, Pack, Albertson.
Fourth Row: Cook, Miller, Adams, Clark, Montgomery, McNeilly, Hopt, Toon, Hunt, Pike.

OFFICERS OF BAND

Left to Right: Billy McNeely, Tech. Sgt.; Kohen White, Lieut.; Lupe Montgomery, Major; L. J. Berry Lieut.; Duane Raymond, Staff Sgt.

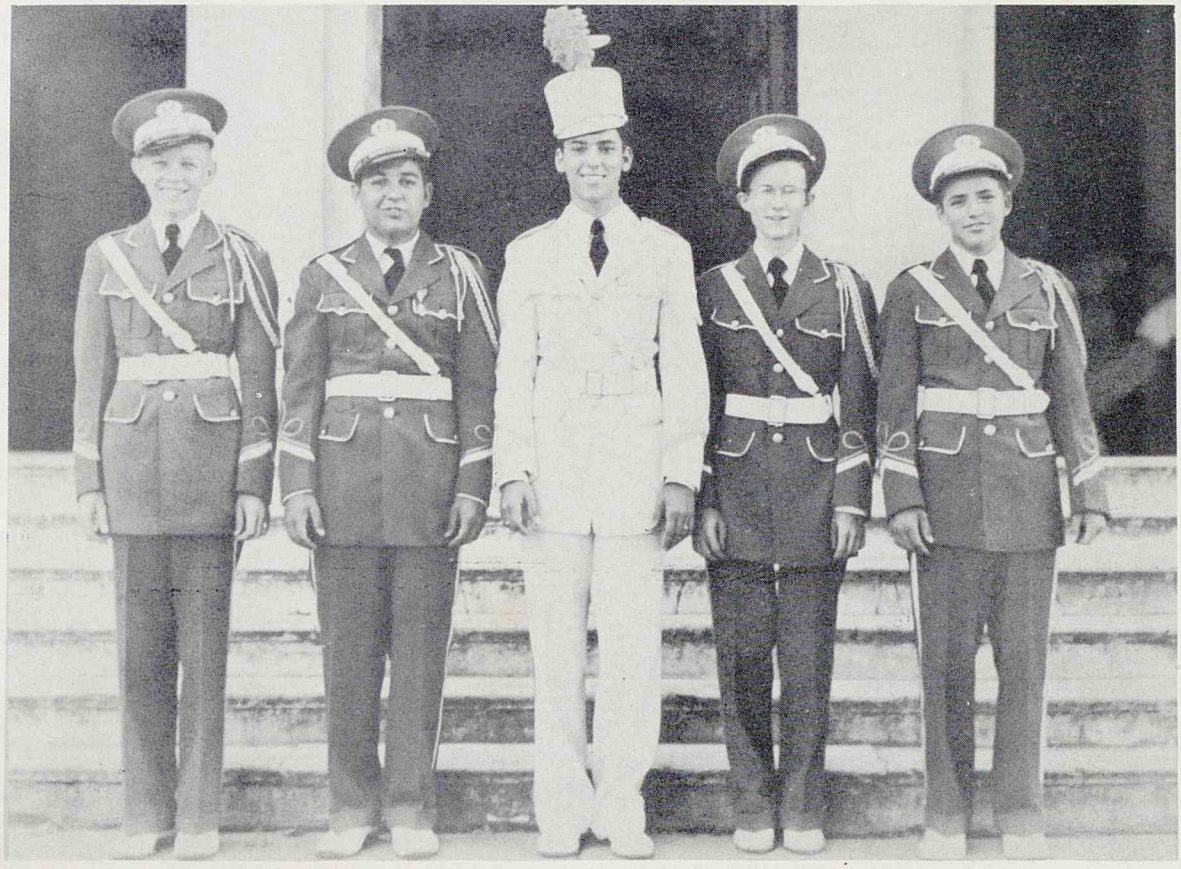

Captain Madelyn Sharp

Captain Jane Fleissner

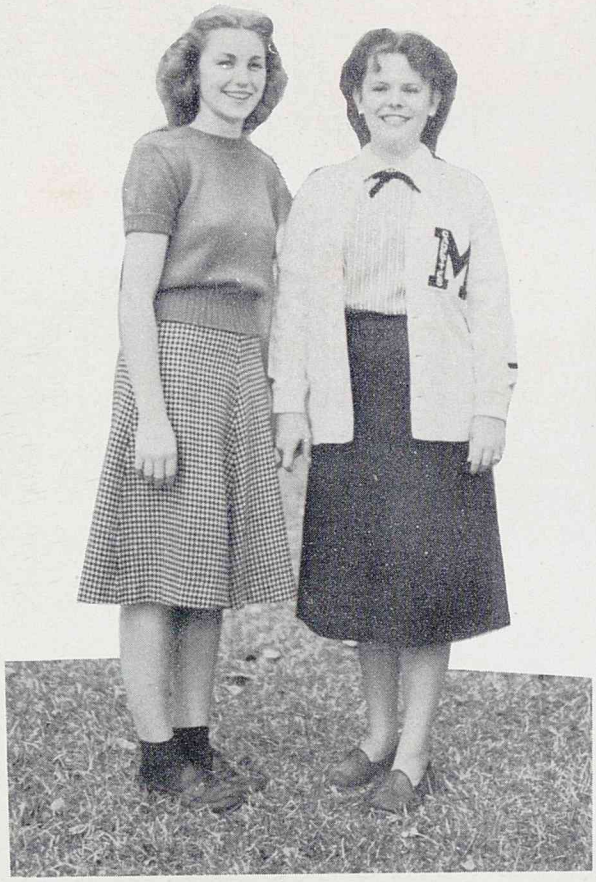

Managers
Edith Moffett
Fonnie Mae Brown

Captain LaNel Vernon

Lt. Marian Vetters

Captain Francis King

Major Betty Jane Teer

Captain Martha Ann Swain

Lt. Nelda McCarther

Lt. Nelda Lucas

Lt. Tommye Rae Marrero

SERGEANTS

Isla Martin
Francis Hudson
Mildred Verbeck
Carrie Fleener
Doris Morrow
Francis Wright
Bobbie Foggleman
Barbara Farmer
Theora Guth
Freddie Wright
Mary Ann Gebauer
Catalina Montemayor
Joyce Engstrom

SWING FLAGS

Isla Martin
Joanne Kimmons
Winfred Mohr
Ann Smith
Lupe Guerra
Betty Whitworth

BATONS

Joye Engstrom
Edith Smith
Diane Deaton
Barbara Smith
Clemencia Solar
Pat Ryan
Imogene Davis

R.O.T.C. OFFICERS AND SPONSORS

Lt. Colonel Charles Wortham
Lt. Colonel Ruthmary Anderson

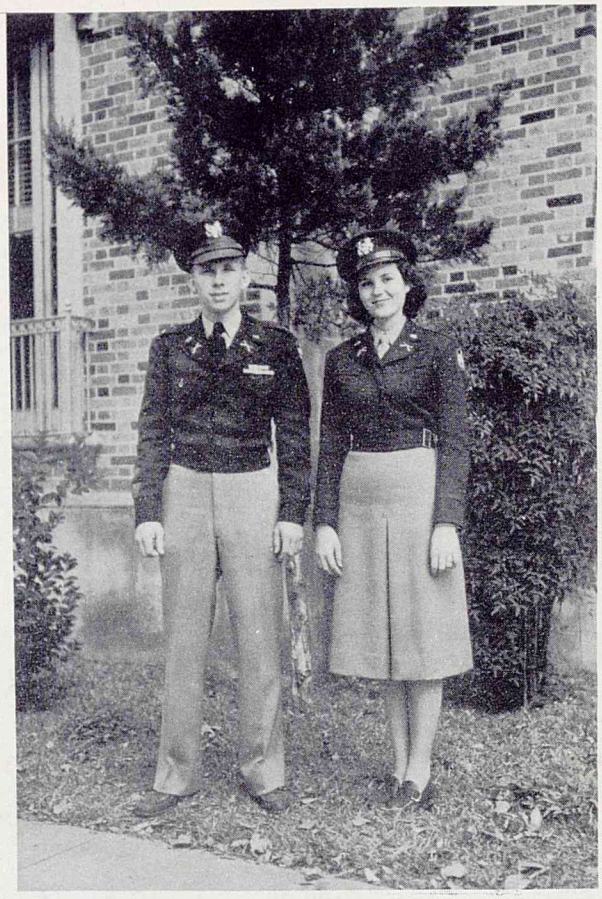

Major Clyde Bull
Major Danna Hurst

Captain Leland Estes
Captain Eva Lee Davis

Captain Jackie Owens
Captain Mary Ann Spencer

R.O.T.C. OFFICERS

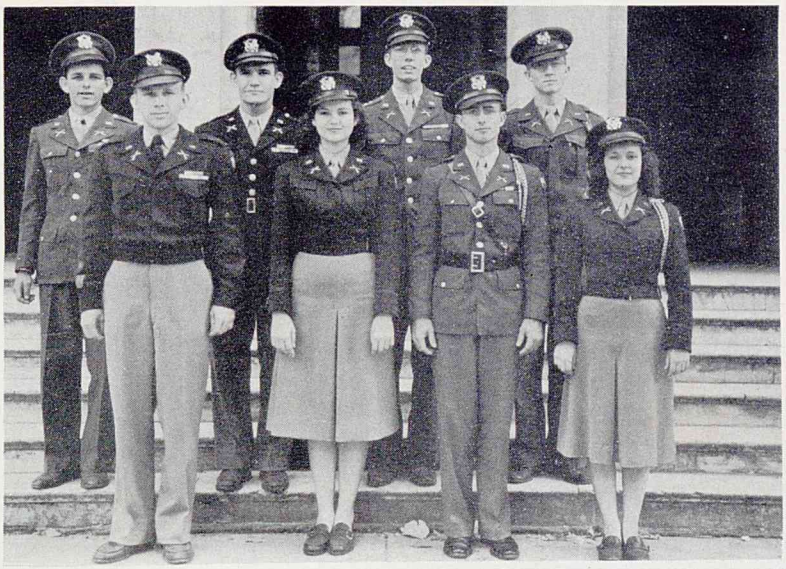

First Row: Charlie Worthen, Ruthmary Anderson, Clyde Bull, Danna Hurst.
Second Row: Joe Keller, Douglas Glosson, Harry Anderson, Byron Parham.

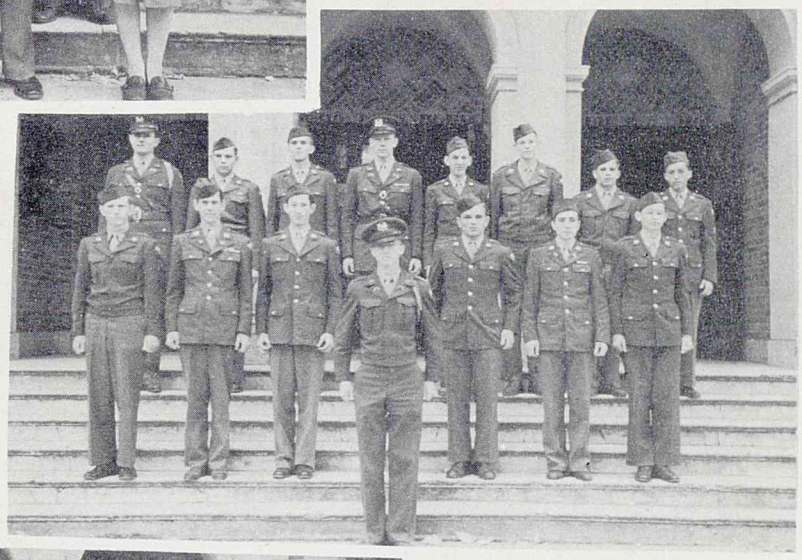

R.O.T.C.
Left to Right, First Row: Byron Parham.
Second Row: Aldon Hallowell, Lonnie Swindle, Gordon Green, Johnny Prescott, Donald Craig, La Rue Green.
Third Row: Floyd Hightower, Frank Lee, Gerald Marckley, Buddy Blackburn, Robert Johnson, Vernon Bailey, Alvin Spremmel, Harmon Ownes.

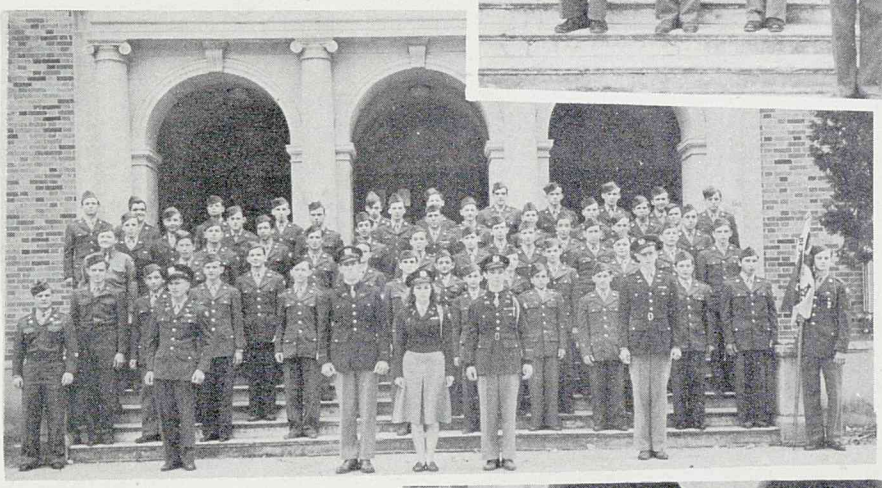

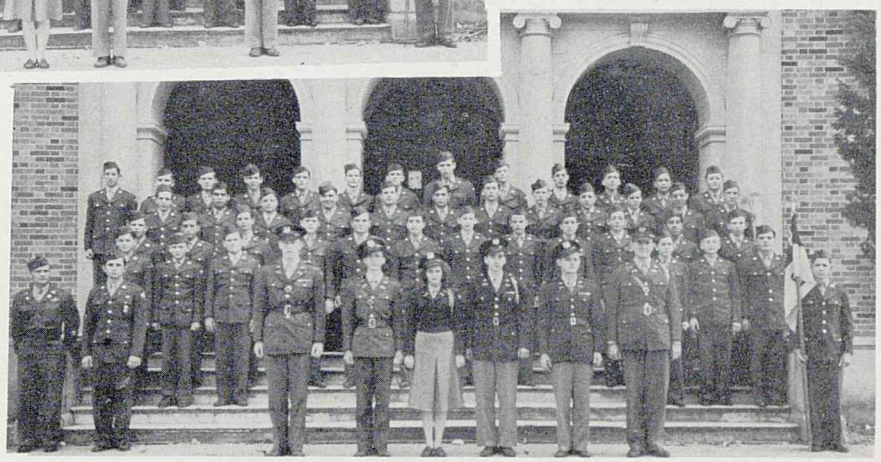

ANNUAL STAFF

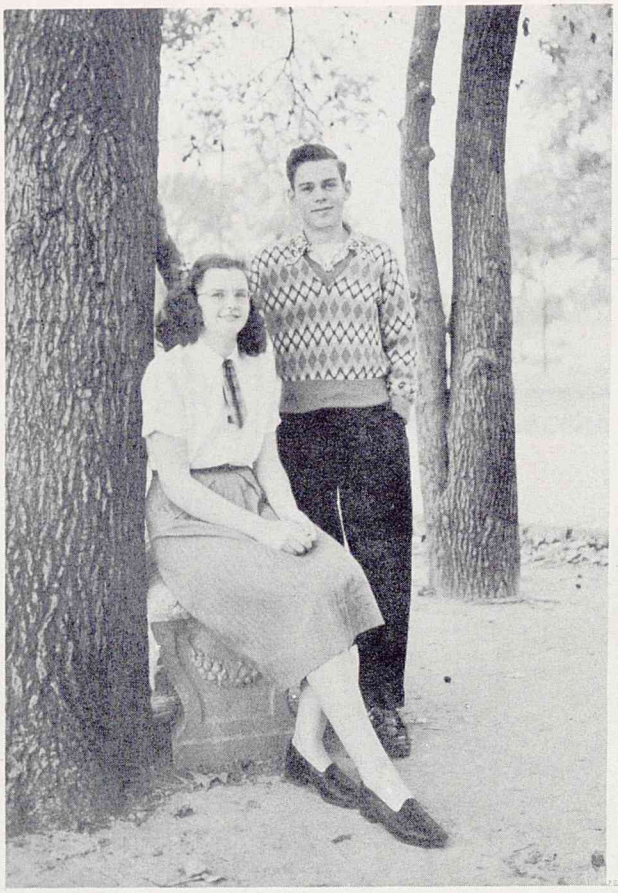

Claire North ..... Lay-Out Editor
David Wilcox ..... Editor-In-Chief

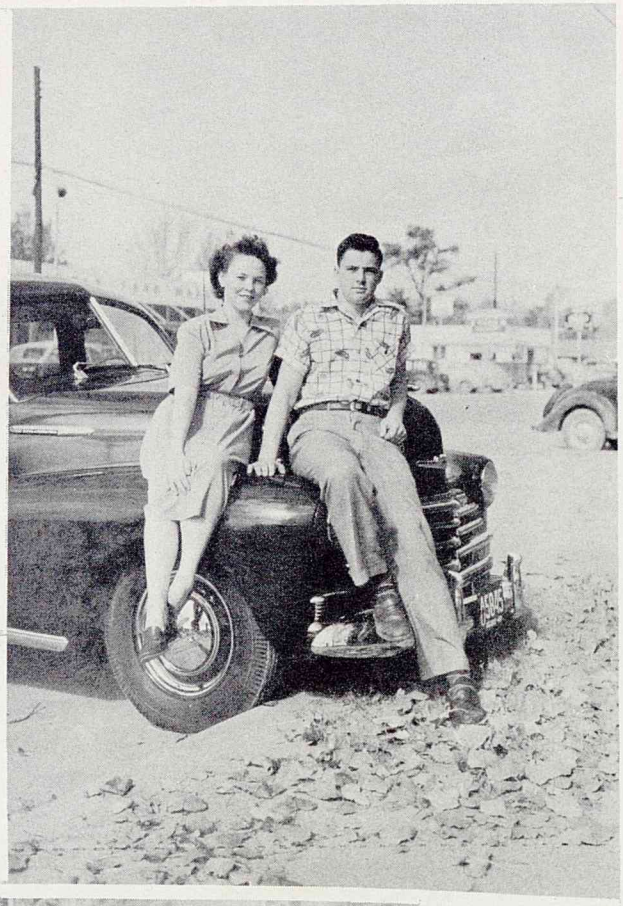

Carolyn Otts ..... Advertising Editor
Dan Hart ..... Sports Editor

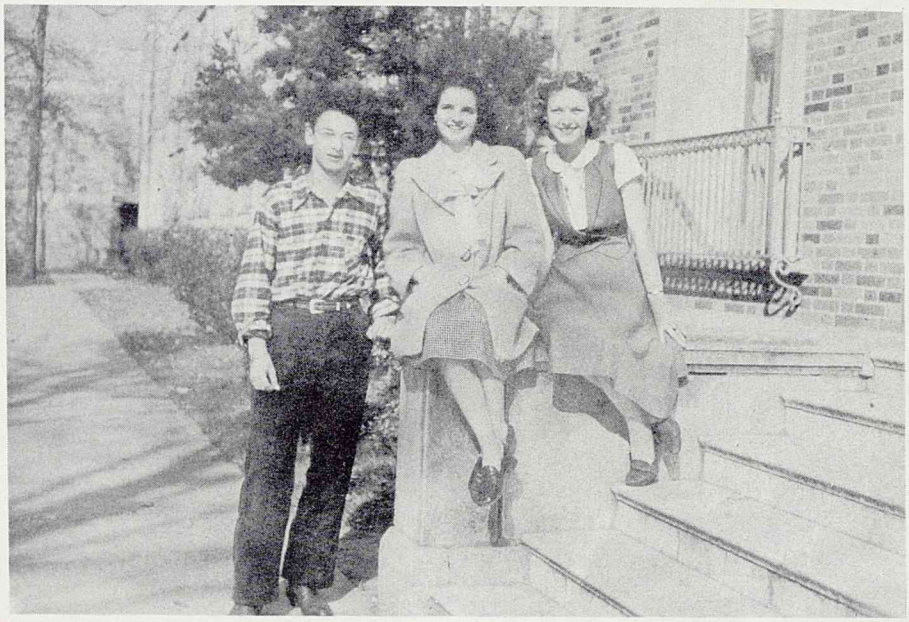

Eric Sprohge ..... Artist
Winfred Mohr ..... Artist
Shirley Jacobs ..... Snapshot Editor

Left to Right:
Miss Gladys Rose—
Business Manager
Mrs. Lily P. Ingram—Sponsor

June Stokes

Buffalo Circulation Manager

LIBRARY

Left to Right, Seated: Doris Vento, Martha Perry, Dorothy James, Mrs. Rushing, Joy Engstrom, Maxie Arquero, Jeannette Holiday.
Standing: Louise Hall, Norma Wilkins, Frances Fivecoat, Harold LaFrentz, Douglas Glosson, Mrs. Mohle, Shirley Cross, Charlotte Weatherford, Guinn Crawford.

Teddy Montz and Barbara Bartlett

One of the mot popular attractions on the Milby social calendar is the annual May Fete. The queen and her court are chosen by the student body.

Since the coronation occurs after the yearbook goes to press, the picture of the king and queen of the previous year is used in each edition.

In 1947 Queen Barbara of the House of Bartlett and King Theodore of the House of Montz were chosen to reign over the royal court.

SPORTS

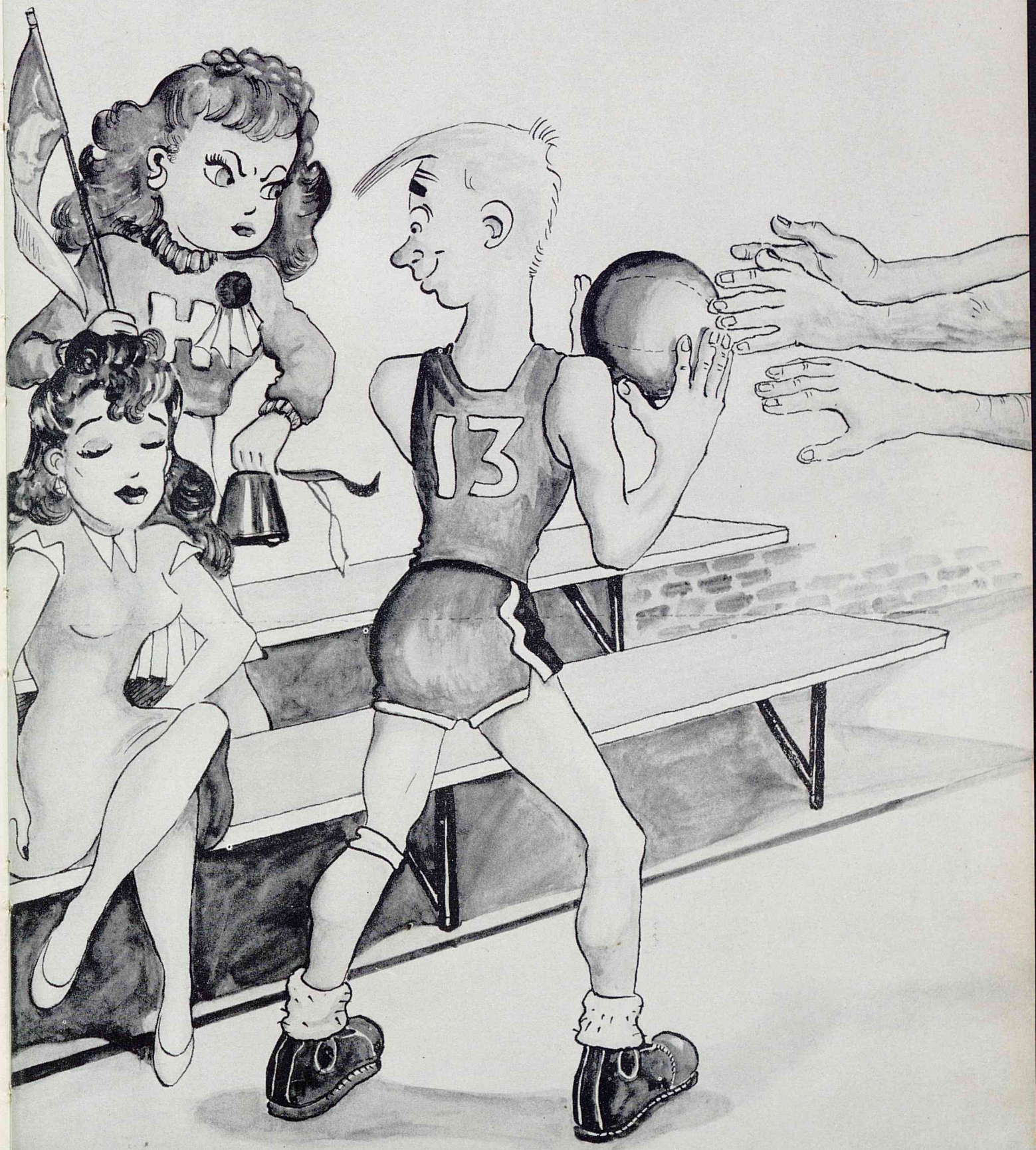

Football

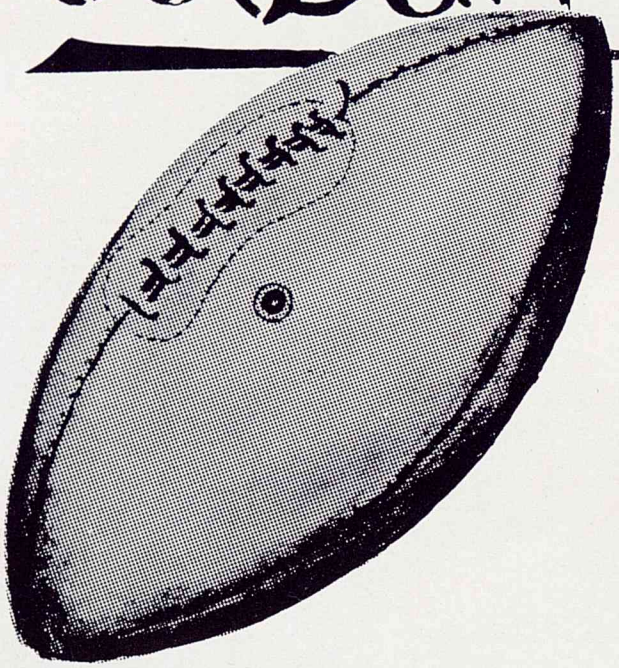

MANAGERS
Ray Vickers and T. F. Arner

A TEAM

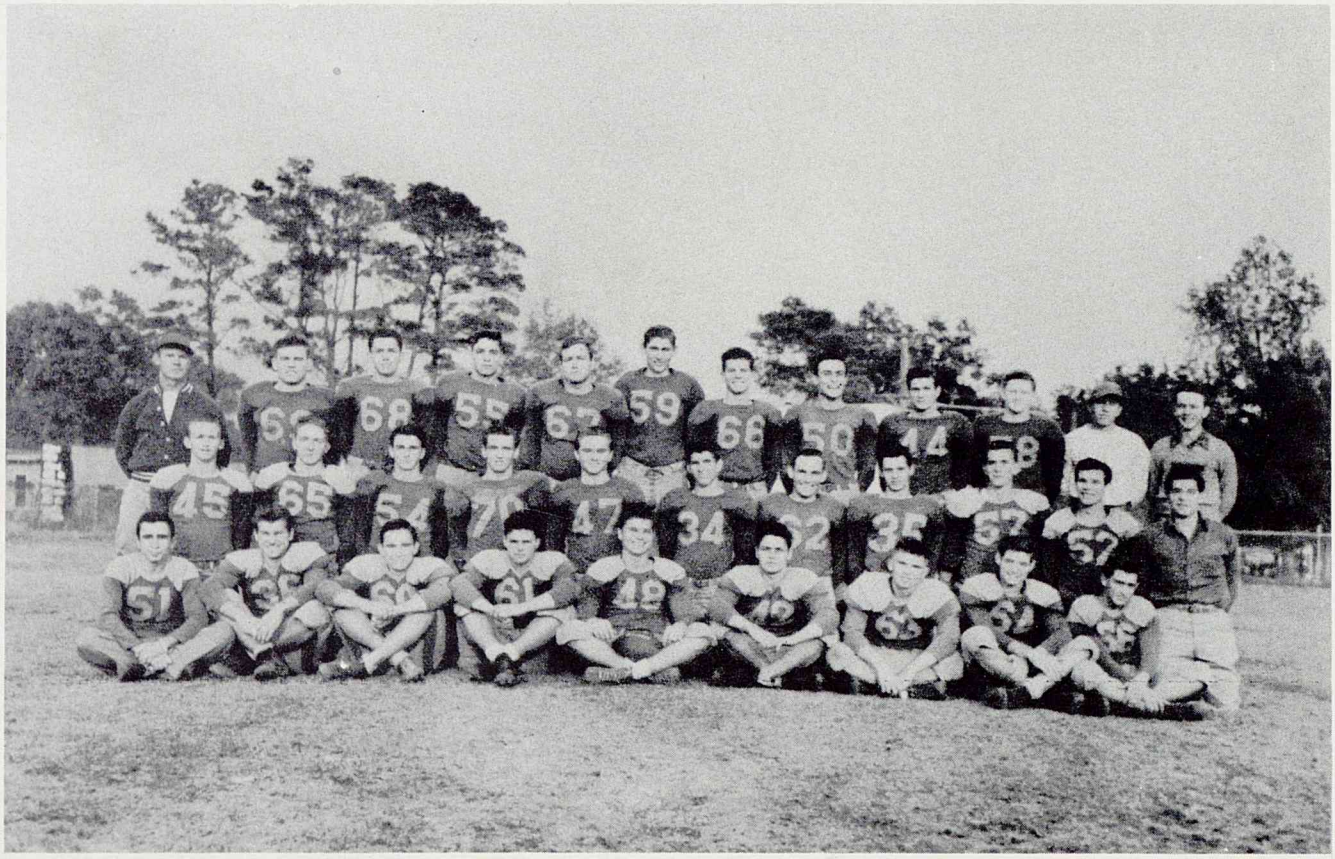

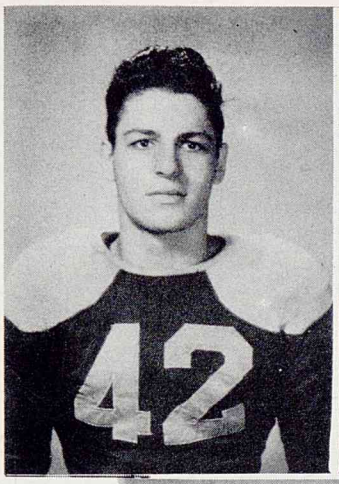

Albert Barsh
Bucky Barsh
Jerry Bemus

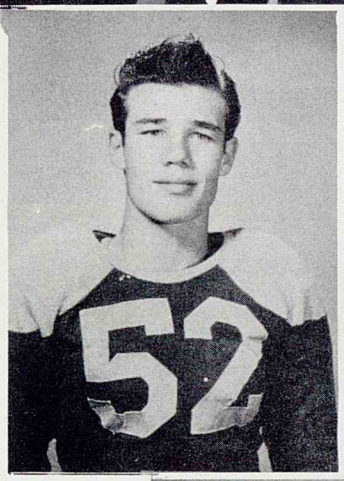

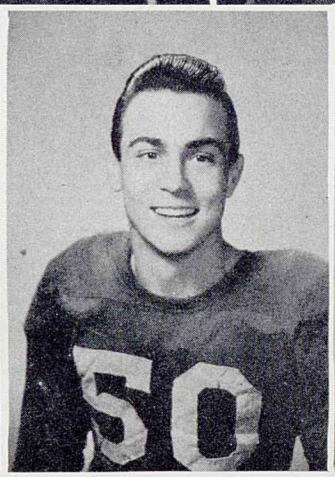

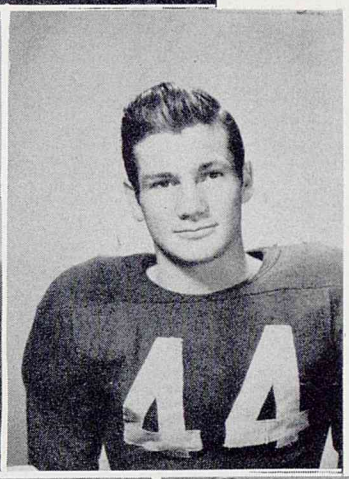

Ragner Berquist
Henry Burton
Donald Carpenter

Jack Davenport
Donald Dean
Joe Ed Falk

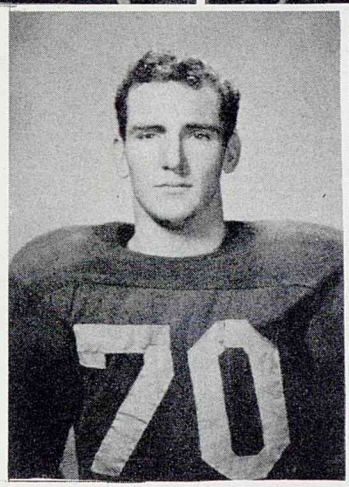

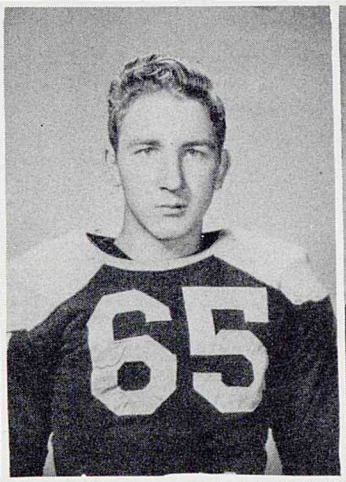

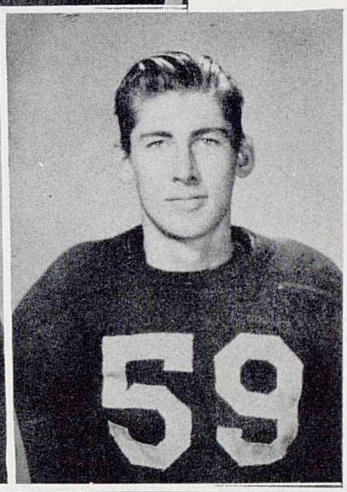

Bobby Flanagan
Robert Fletcher
Douglas Glosson

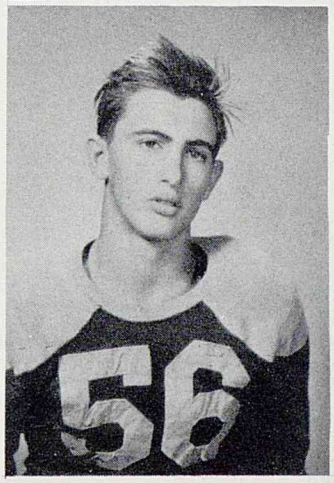

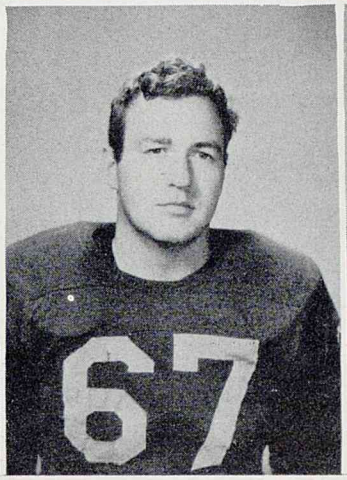

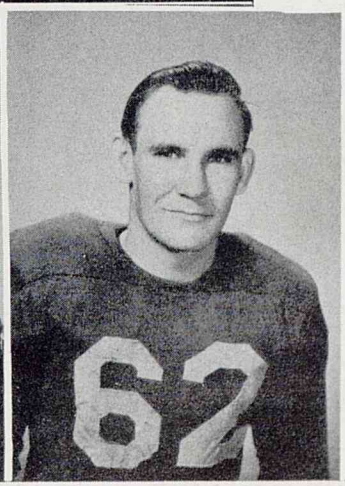

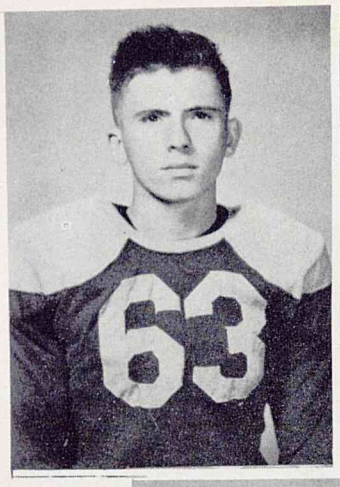

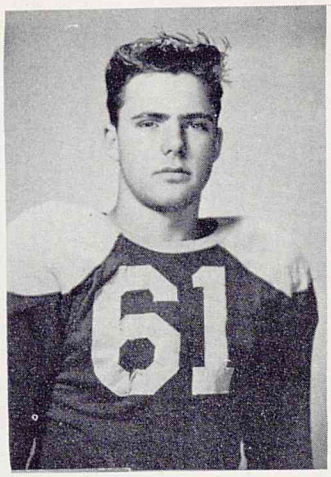

Theodore Guth
Dan Hart
Earl Herring

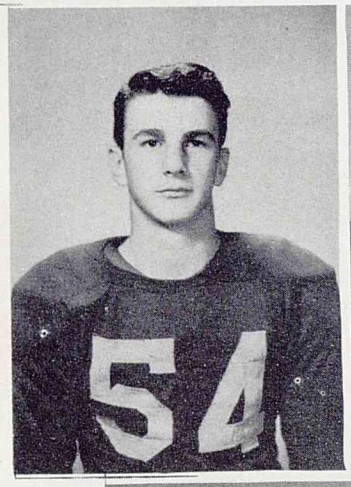

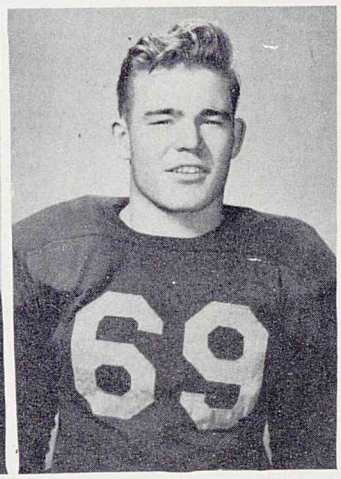

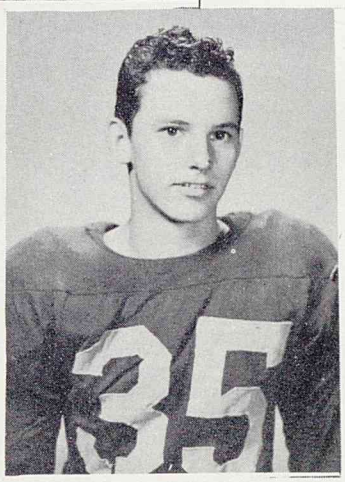

Edwin James
John Knoff
Doyle McCarther

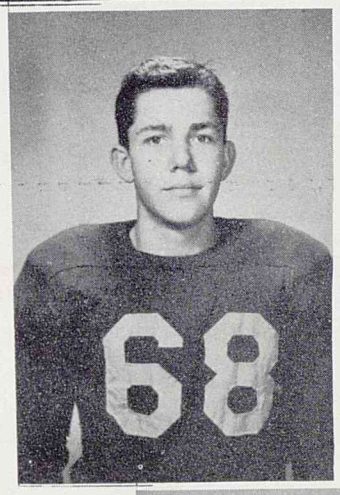

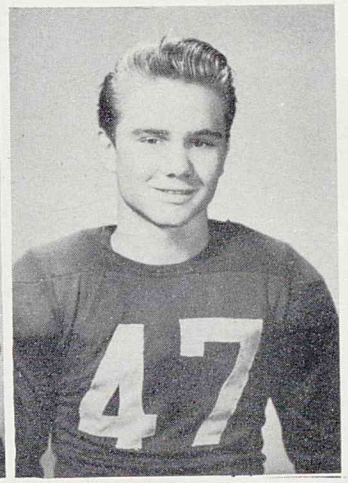

Jack Meyer
Jimmy Poston
Leonard Pringle

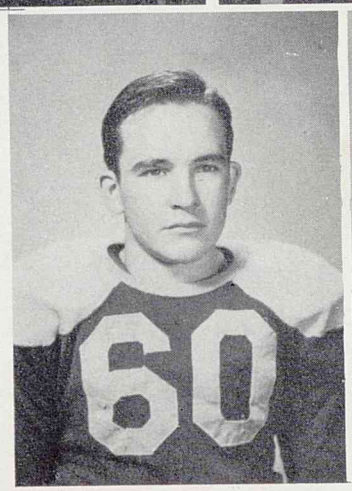

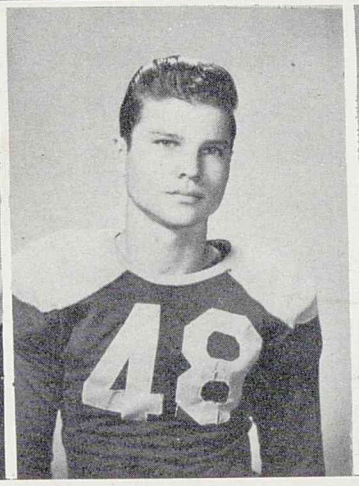

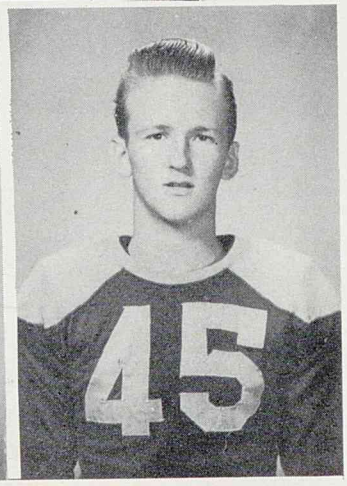

Jackie Spurlock
Raymond Tartt
Bill Voss

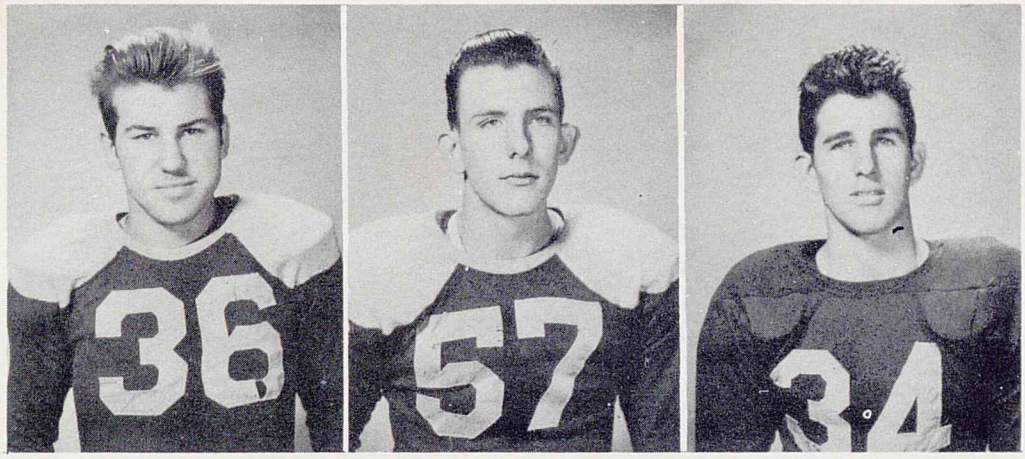

Delbert Warwick
Billy Watson
Ben Williams

Jerry Bemus
Center

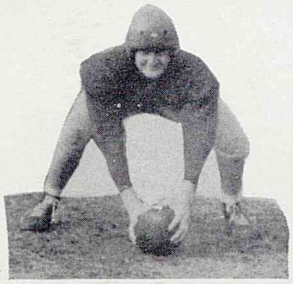

Robert Fletcher
Tackle

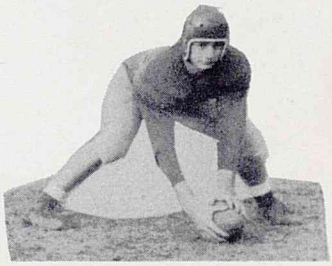

Edwin James
Center

Jack Meyers
Tackle

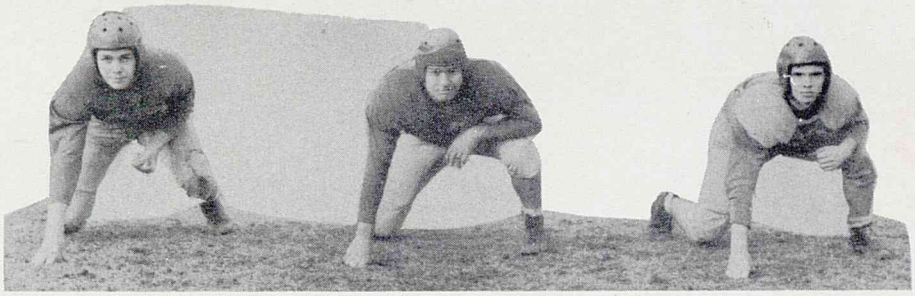

Theodore Guth
Tackle

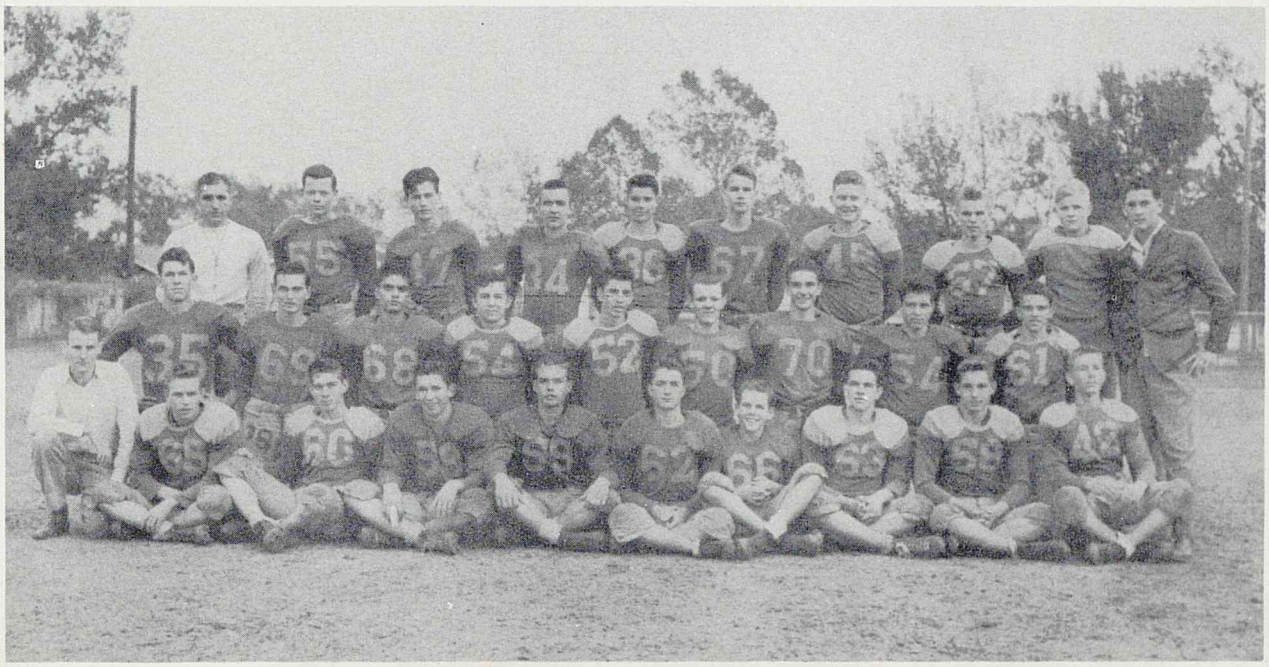

B-TEAM

Donald Carpenter
Back

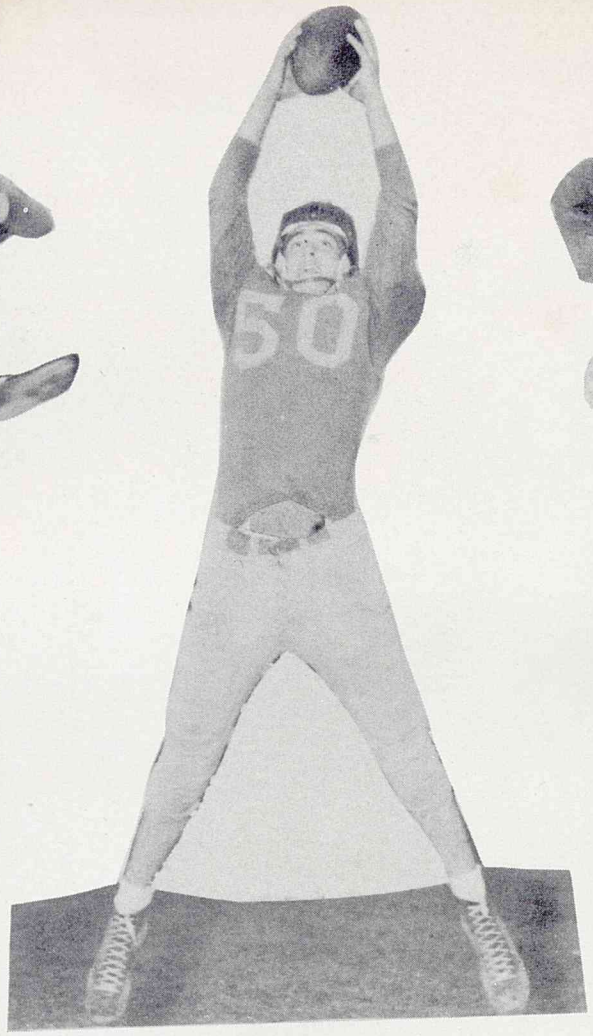

Henry Burton
End

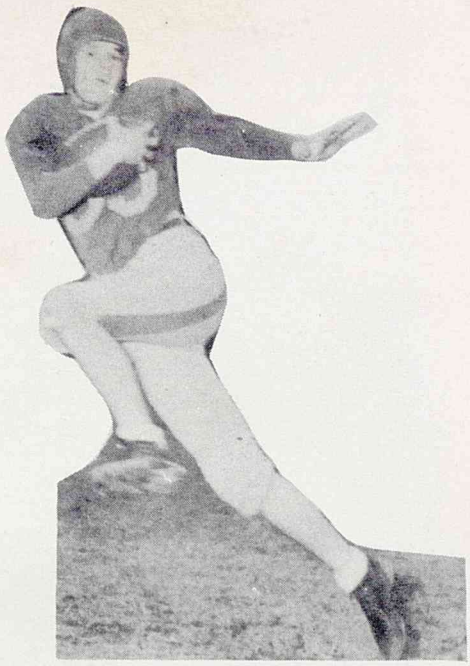

Doyle McCarther
Back

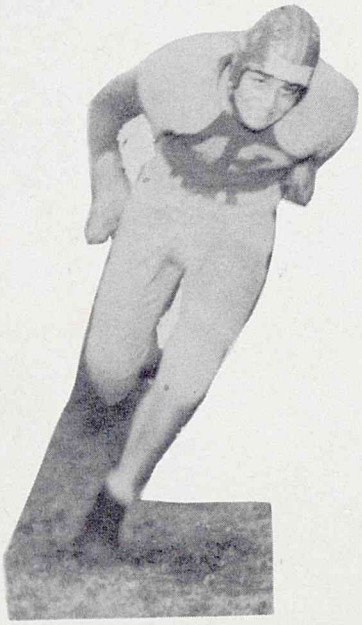

Albert Barsh
Guard

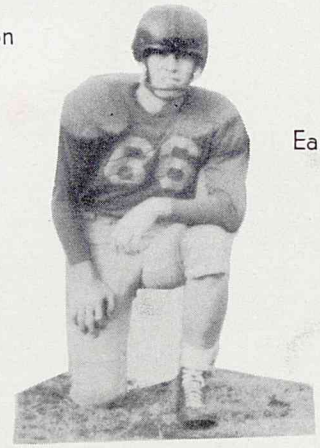

Earl Herring
Back

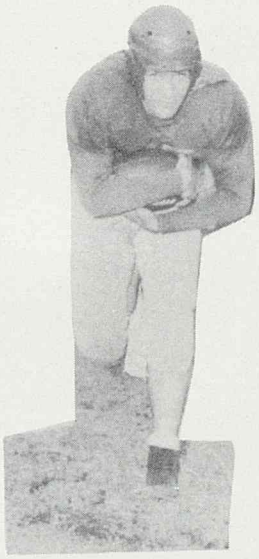

Douglas Glosson
Back

Ben Williams
Back

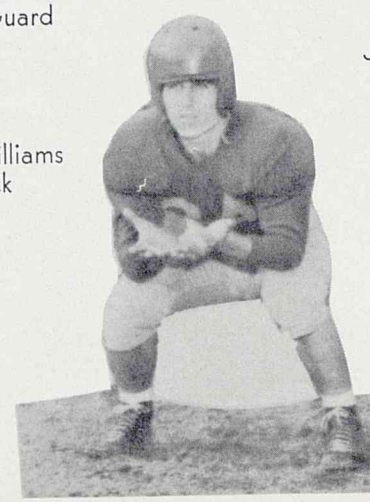

Jackie Spurlock
Back

Bobby Flanagan
Back

Dan Hart
Back

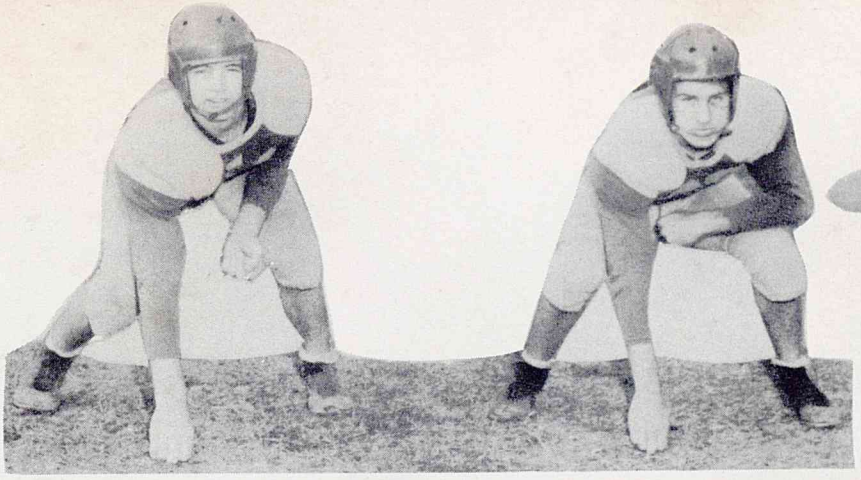

Jimmy Poston
Guard

Delbert Warwick
Tackle

John Knoff
Tackle

Bucky Barsh
Tackle

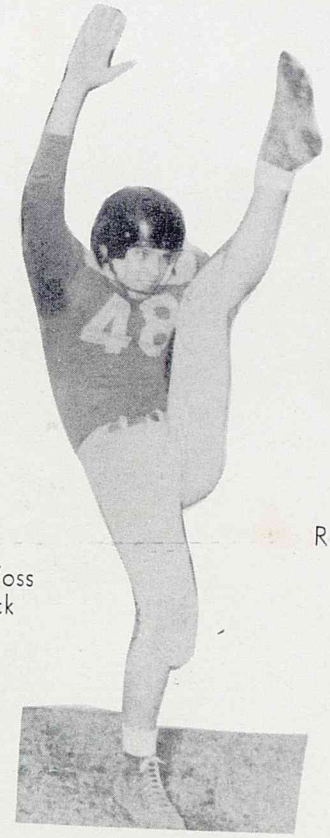

Bill Voss
Back

Raymond Tartt
Back

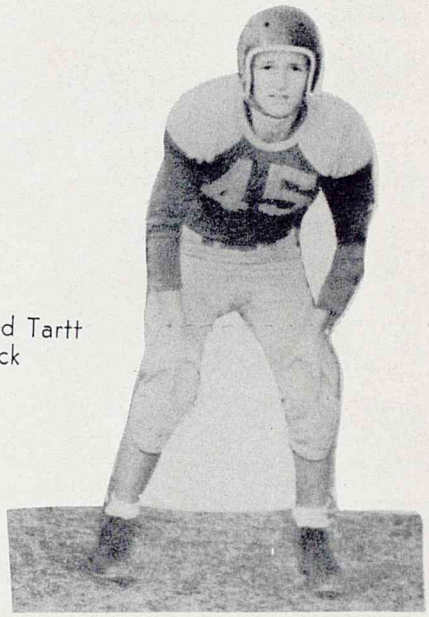

Jack Davenport
Guard

Leonard Pringle
Guard

Ragner Berquist
Guard

Basketball

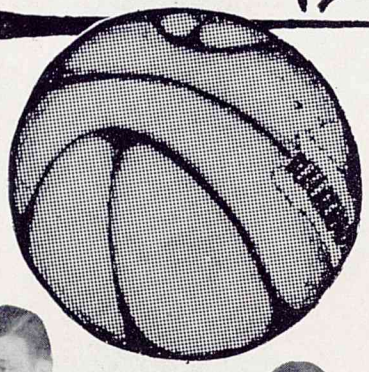

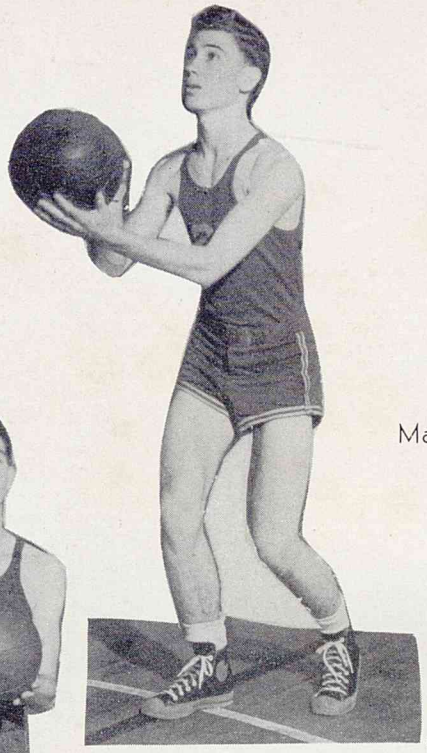

Marion Froelich

A. J. Schlapkohl

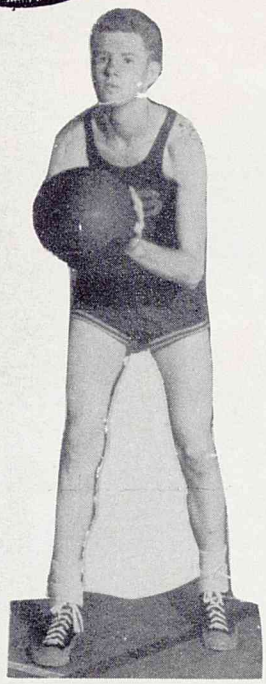

Sidney Roberts

Hewitt Addington

Bubba Ward

Russell Shaw

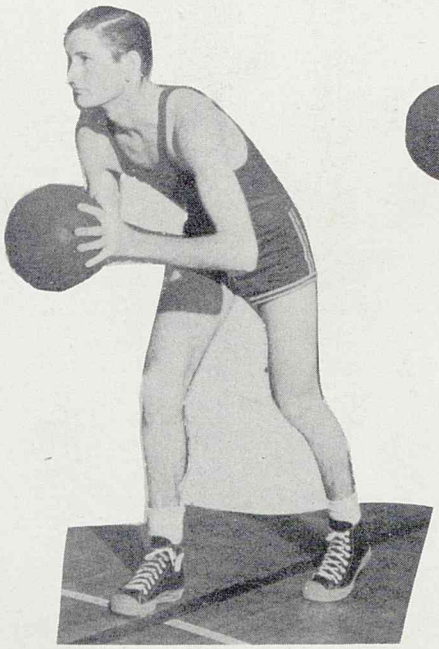

Tommy Irwin

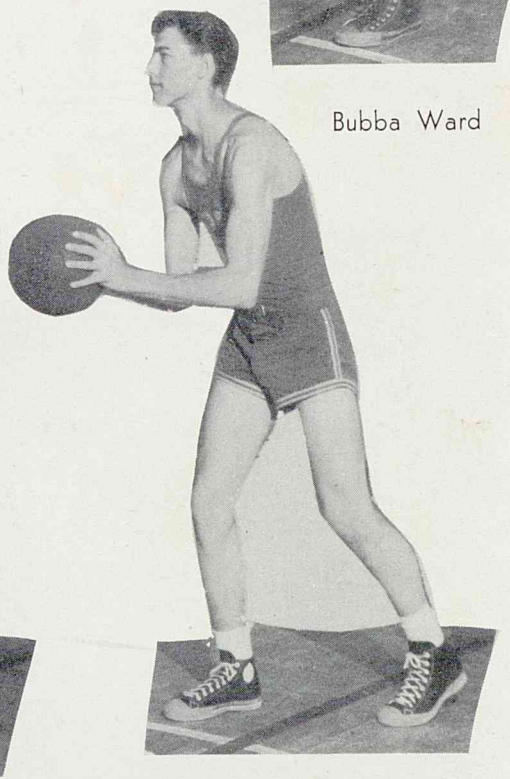

Larry DeZavala

Billy Watson

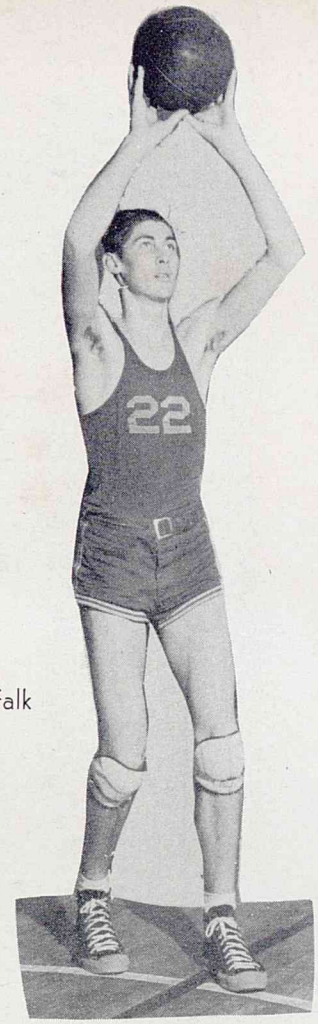

Joe Ed Falk

Guy Shuttlesworth

John Davis

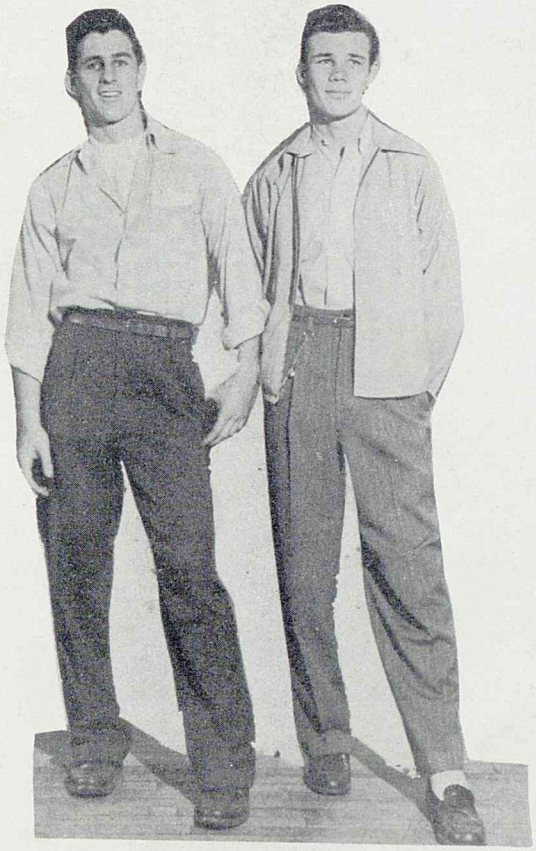

Managers
Ben Williams and
Ragner Berquist

Gerald Cecil

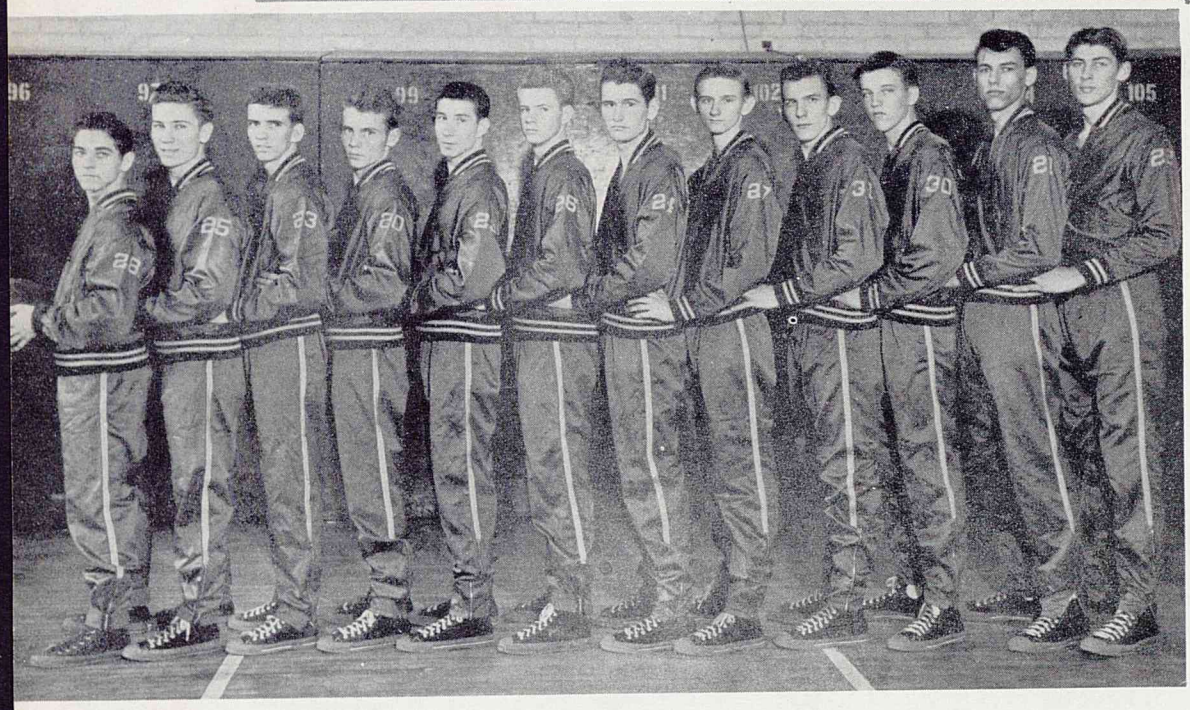

SCORES

	WE	THEY
Deer Park	63	27
Conroe	61	29
New London	86	46
Beaumont	52	26
Beaumont	47	39
Conroe	45	26
St. Thomas	60	12
Trinity	69	29
Sam Houston	37	32
Davis	41	31
Davis	38	37
Conroe	58	25
Reagan	54	39

	WE	THEY
Sam Houston	34	32
Lamar	70	58
San Jacinto	41	39
Sam Houston	47	36
Lamar	65	42
Reagan	45	31
Austin	59	50
Davis	42	41
San Jacinto	51	40
Sam Houston	48	50
Lamar	50	40
Reagan	54	36
Austin	56	38

Milby Five Wins Again

Buff Ace Phenomenally Accurate

MILBY TAKES HIGH SCHOOL CHAMPIONSHIP

MILBY WINS VICTORY

BUFFS DEFEAT PANTHERS BY 41-31 SCORE

Milby Edges Davis In 38-37 Thriller

Milby Nips Bears

Stampeding Buffs Take Jaycee Tournament

Milby Speeds on Over Lamar In 70-58 Finale With 15 Points, Downs Lamar

Falk Paces Cagers With 15 Points

Beeson's Quint Rated One of Ten Best Teams in Texas

Buffs Outlast Mustangs, Clinch First Half Honors

BUFFS DEFEAT REDSKINS IN WILD BATTLE

MILBY SCORES 23D VICTORY;

Harrisburgers Breeze, 65-42;

MILBY DETHRONES 24TH WIN

Pups Trampled Under

Stampeding Bisons

Milby Buffs Win Jaycee Cage Meet

MILBY BUFFS WIN NO. 21

Milby Buffs Own State's Best Schoolboy Basketball Record

Falk, Cecil Chosen For Tournament Team Lead Scorers

Buffs Stage Finish

Buff Cagers Bop Beaumont For Fifth Straight Win 52-26

Edith Smith
Basketball Sweetheart

TRACK

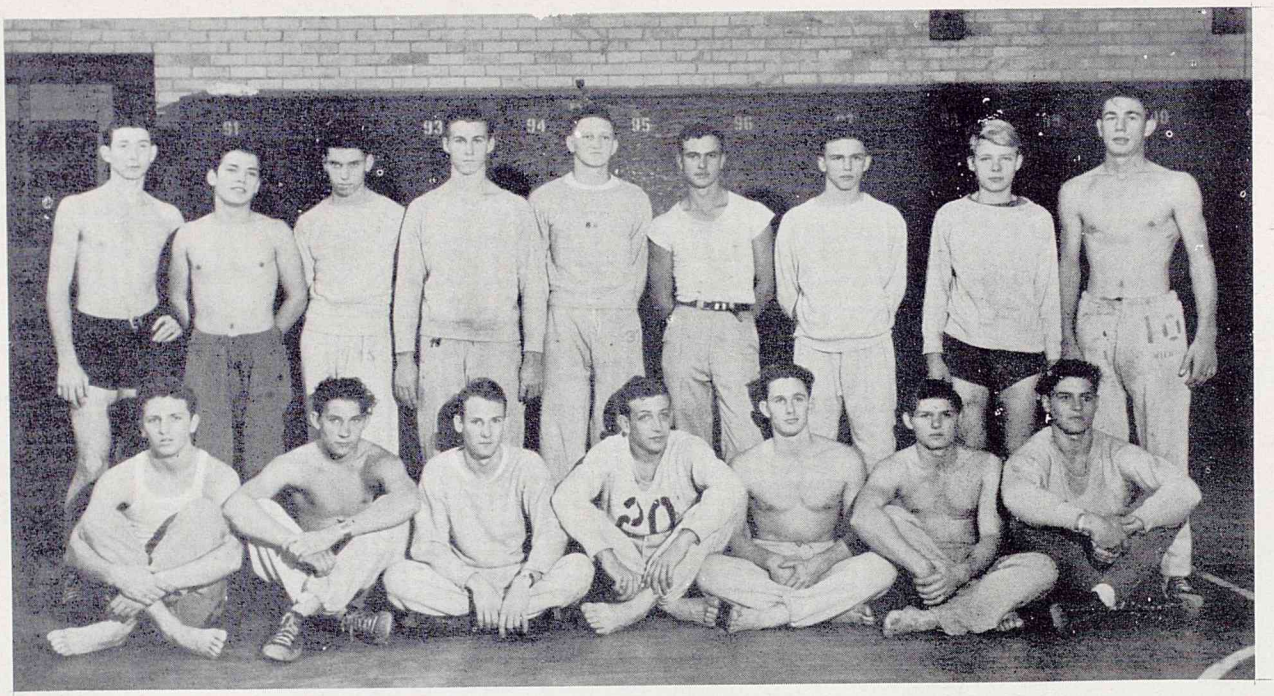

Standing: Hewett Addington, Robert Gomez, Lupe Montgomery, Lyle Oelfke, Jerry Bemus, Carl Dagg, Alton Williamson, Verne Ellis, Jim Smith.
Sitting: Harry Preble, Carl Cook, Elwood Fivecoat, Joe Blankenship, Garnett Manuel, Joe Voloto, Albert Barsh.

Standing: Bucky Barsh, Henry Burton, Donald Carpenter, Jack Frankie, John Knoff, Raymond Tartt, Ralph Harris, Larry DeZavala, Jack Meyer, Robert Fletcher.
Sitting: Lynn Jones, Vernon Richnow, Donald Dean, Johnny Jeanes, Carl Dagg, Randy Wright, Joe Smith, Howard Coots, Delbert Miller.

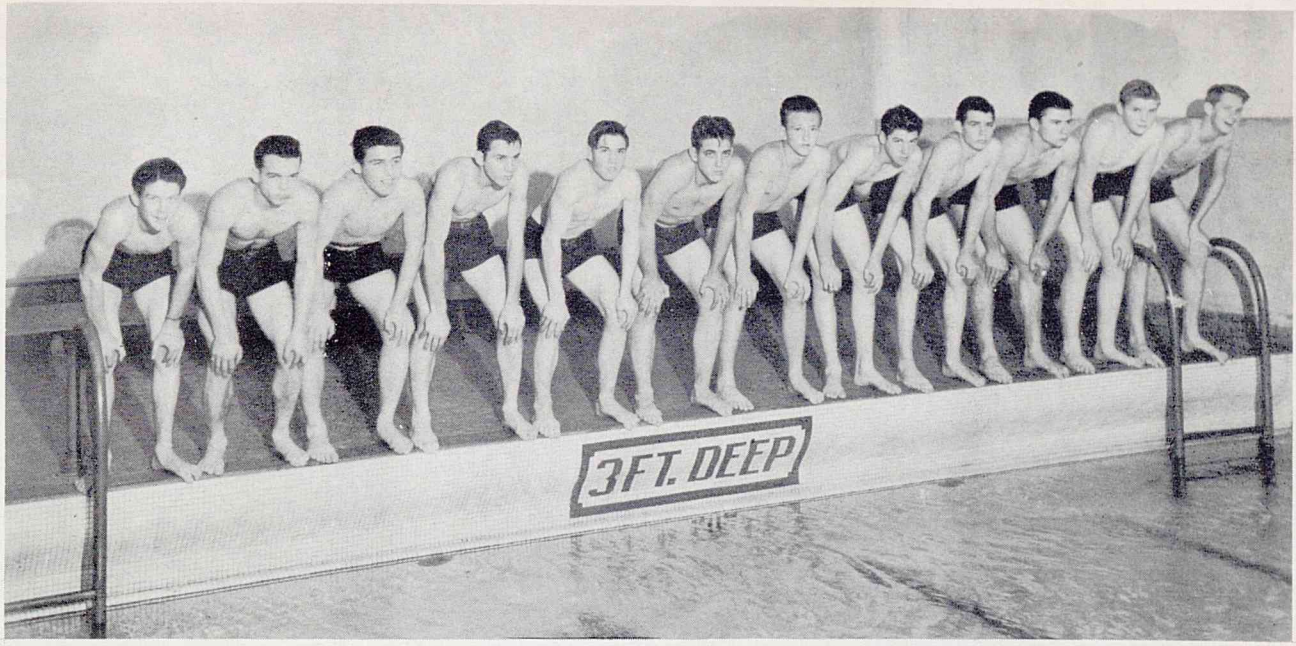

SWIMMING

Left to Right: David Head, Harold Coots, Joe O'Berry, Kenneth Theis, Leslie Baines, Johnny Lee, Bill Voss, Billy Gulledge, Henry Taylor, Frank Blau, Jimmie Fleener, Sam Seiber.

BASEBALL

Spring 1947

Left to Right, First Row: Harry Landers, James Ward, Bobby Adams, Dan Hart, Elbert Sontag.
Second Row: Corky Burns, Jack Brown, Raymond Tartt, Earl Herring, Billy Flannagan, Skinny Davis, Henry Burton, Jack Davenport.

GOLF
Mr. Smith, Jack Harris, Louis Raymer, Herbert Caldwell, Archer Marx.

TENNIS
Front Row: Carl Cook, Joe Nerren, Jackie Spurlock.
Back Row: M. J. Armstrong, Alton Williamson, Kenneth Sullivan, Doyle Blevins.

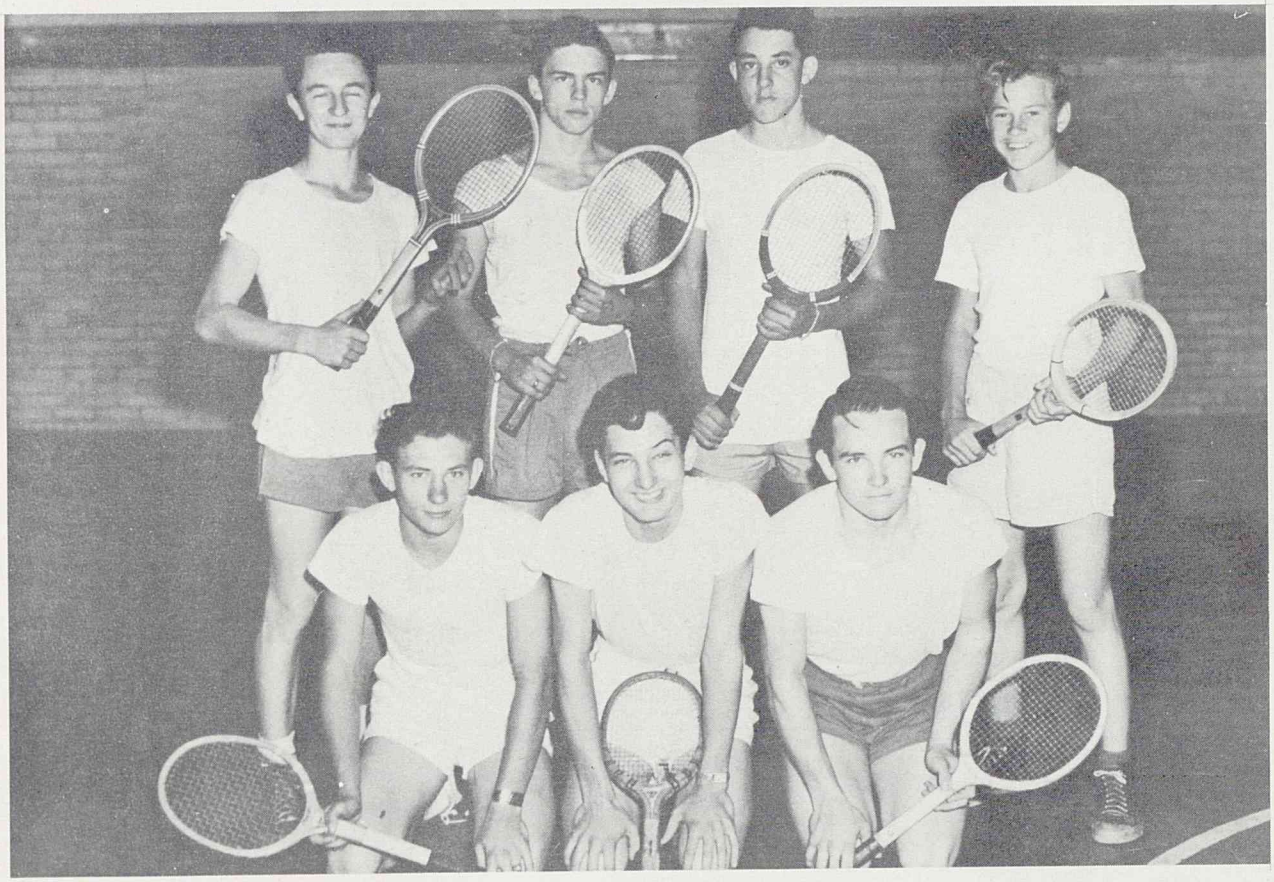

BOWLING

Left to Right—First Row: Raymond Tartt, T. F. Arner, Henry Burton, David Wilcox, Paula James, Dorothy James, Mildred Verbeck, J. W. Brandin, Jack Kimmons, Billy Watson, George Parker, Carl Cook, Dale Reed, Bob Crossland, Jon Mohle.
Second Row: Marian Vetters, Patsy Goff, Evonne Stewart, Patsy Price, Frankie Priest, Dorothy Hall, Wanda Harms, Louise Hall, Madora Bull, LaWanda Brown, Eugene Wright.

L. J. Berry. This picture took fourth place in the Texas State Press Association contest for annual photography. Ross Doane, photographer.

GIRLS' ATHLETIC ASSOCIATION

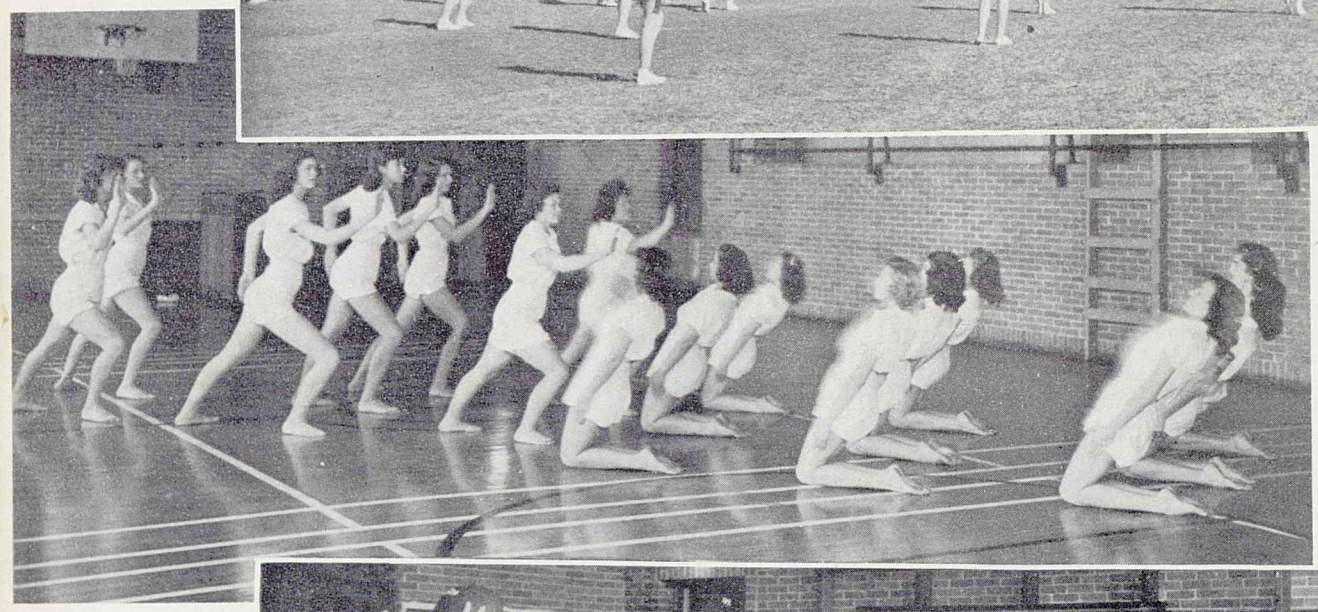

ADVERTISEMENTS

Our 23rd Year
Serving
The Entire East End
Of Houston

THE
HARRISBURG NATIONAL BANK
Of Houston

Members Federal Deposit Insurance Corp.

ELLINGTON

Nursery & Floral

6950 Lawndale P. O. Box 1641

Houston, Texas

Levinson's

BEST FOR LESS

1314 Wayside 3804 Broadway

1317 Sheffield Blvd. (Green Bayou)

Park Place Pharmacy

George M. Harris George M. Harris, Jr.

Registered Pharmacists

8003 Park Place Blvd. W-90056

Lawndale Service Station

7171 Lawndale W-0263

OWEN CECIL, Prop.

Mode O'Day

Dresses Lingerie Hose

514½ Broadway

Park Place

Serve Yourself Laundry

P-1929

MANGEL'S

Feminine Apparel

PLAZA FOOD STORE

3826 Broadway

W-93512

PARK PLACE JEWELRY

3812 Broadway R. E. Jordan

W-5045 Res. J-29896

REX LOAN & JEWELRY CO.

We Loan Money 408 Broadway

READY FOOD MARKET

7748 Harrisburg

W-2607

TOBOLA'S BARBER SHOP

W-0172 1212 Broadway

TOPS IN TEXAS

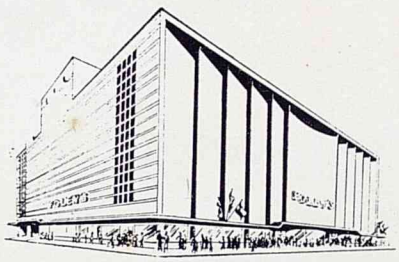

FOLEY'S

MILBY CLEANERS

PARK PLACE BRANCH PHONE W. 9-4845

CUNNINGHAM
RADIO-ELECTRIC SERVICE
718 Broadway Street

Compliments of
Bronze Art
Casting and Plating Co.

Peterson Drug Store

Ewelle F. Choate

431 Broadway W2626

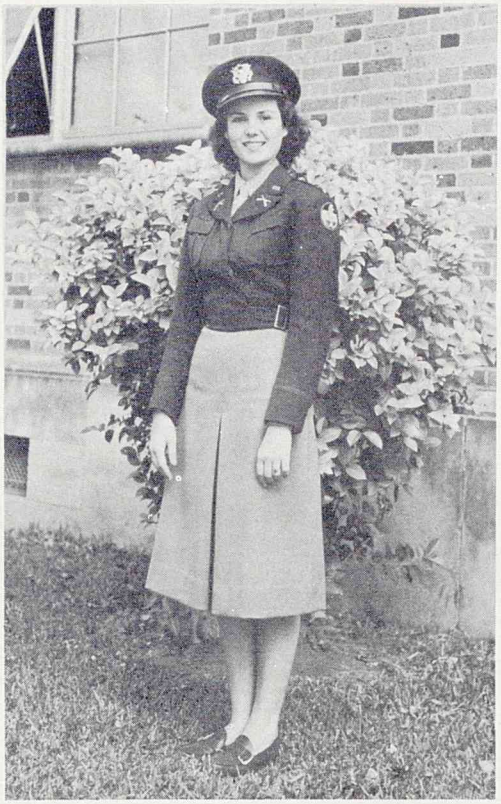

Lt. Col. Ruthmary Anderson

TONY MARTIN

DeSoto Plymouth

Sales and Service

24 Hour Wrecker Service

235 Broadway W-7111

PARK VIEW PHARMACY

J. H. Cochran, Proprietor

(Class of '25)

Prescriptions Filled by Registered

Pharmacist with High Class Pharmaceuticals

7502 Harrisburg W-5311

Compliments of

Southmayd Pharmacy

Prescription Specialists

7149 Lawndale Phones W-61787; W-61788

D. R. Von Dohlen Owners Jerrel C. Hash

ESTABLISHED IN 1887

LEVY'S

LEVY BROS. DRY GOODS CO.

WILSON

STATIONERY & PRINTING CO.

PRAIRIE AT FANNIN—HOUSTON

Lee's Ice Cream Store

7214 Bowie Wayside 0414

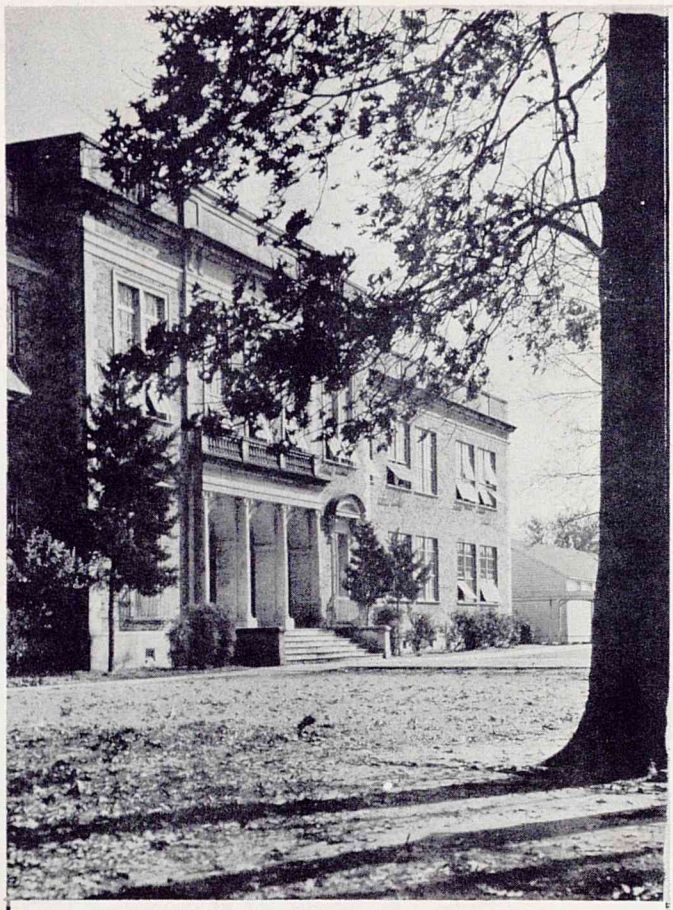

ROSS GROCERY
O. E. Box, Owner
722 Broadway W-7131

Milbyites! Buy Your Records
from
KING-MARTINI
7145 Lawndale W-33990

STOWERS furniture

"47 Years Dependable Service"

TALTON FLOWER and GIFT SHOP
915 Broadway W3-6700

BEN FRANKLIN STORES
508 Broadway W-0074

READY TO SERVE

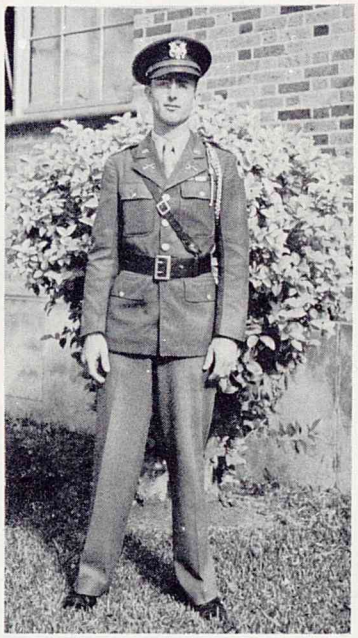

Major Clyde Bull

MILLER'S LAUNDRY

CASH and CARRY

Bob Robertson Inc.

Houston's Oldest Chevrolet Dealer

SALES CHEVROLET SERVICE

302 BROADWAY HOUSTON, TEXAS

Compliments
of
Your
Bus
Service

Houston Transit Co.

Compliments of

James Soap & Chemical Co.

9216 La Porte Road W-31637

The Alaskan

606 Main Street
Ready-to-Wear
Furs Millinery

Champion Cleaners

1104 Evergreen
W-0010

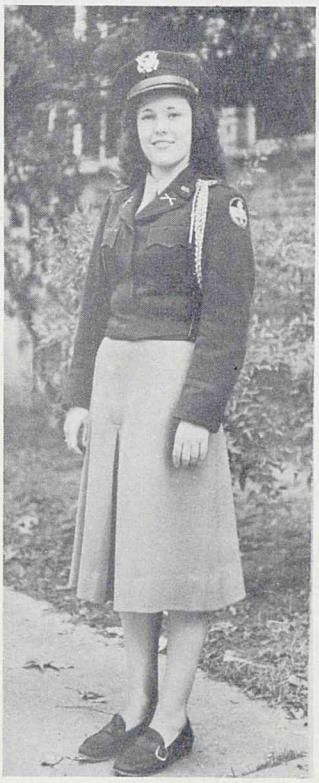

Major Danna Hurst

HUMBLE

The Humble Company joins the friends and relatives of the Class of 1948 in extending hearty congratulations and best wishes to every member of it.

HUMBLE OIL & REFINING COMPANY

Capt. Eva Lee Davis

Shilling Photographic Service

Commercial Photography—Quality Finishings
Complete Equipment for both Amateur and Professional

5217 Lawndale W-32938

R. B. Dept. Store

1225 Broadway

W-4940

We Doctor Shoes, Heel Them,
Attend Their Dying, And Save Their Soles

Pecan Park Shoe Repair

C. R. COATS 7206½ BOWIE

COMPLIMENTS

Wheat Studio
PHOTO SERVICE

OFFICIAL PHOTOGRAPHER

3511 Main Street
HOUSTON 4, TEXAS
Had. 8747

4216 Bryan Street
DALLAS 4, TEXAS
T. 3-7779

Cox Real Estate

412 Broadway W-36776

Demmer's Flowers

3002 Plum Creek Lane WYdown 9-3708

Holt's Drive-In

Hamburgers Cold Drinks

1022 Evergreen

Figg Mattress Factory

Compliments of
FRANK M. FIGG

Kaplan's Grocery

7202 Bowie W-60170

Hillis Studio

The Younger Set Our Specialty

Portraits — Weddings — Family Groups

2200 Telephone Road Phone W. 5349

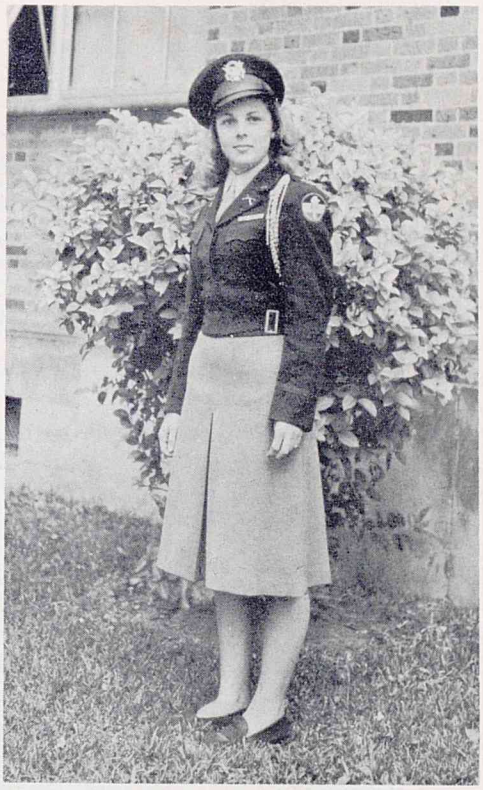

Capt. Mary Ann Spencer

SENIOR GIRLS

AFTER GRADUATION WHAT?

Do you want

Good Pay?

Interesting Work?

Pleasant Surroundings?

Excellent Opportunities For Promotion?

These are just a few of the many attractive features of the positions now open in our company. No experience necessary and we will pay you while you are learning.

APPLY

Employment Office–202 Shell Building
Southwestern Bell Telephone Company

SOUTHERN ENGRAVING COMPANY
HOUSTON

Medals
Trophies
Awards
Certificates
Caps and Gowns

Class Rings
Engraved Invitations
Engraved Diplomas
Class Pins

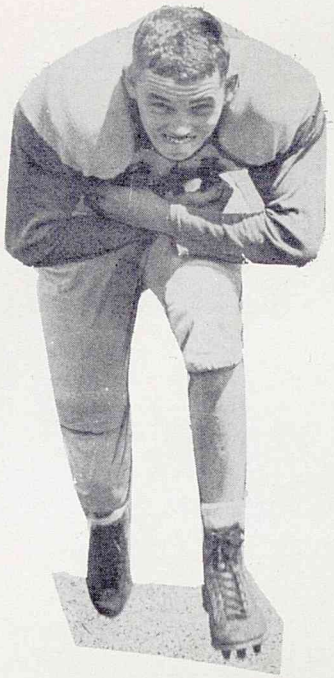

Jewelers
and
Engravers

Official Jewelers for the
Class of Milby High School
Commencement Invitations Designed and
Engraved by Southern

Office and Factory
116-1-2 Prairie
C-6177

REDMAN'S MILITARY TAILORS

R.O.T.C.–Pep Squad–Band Uniforms

1111 Main Preston 3922

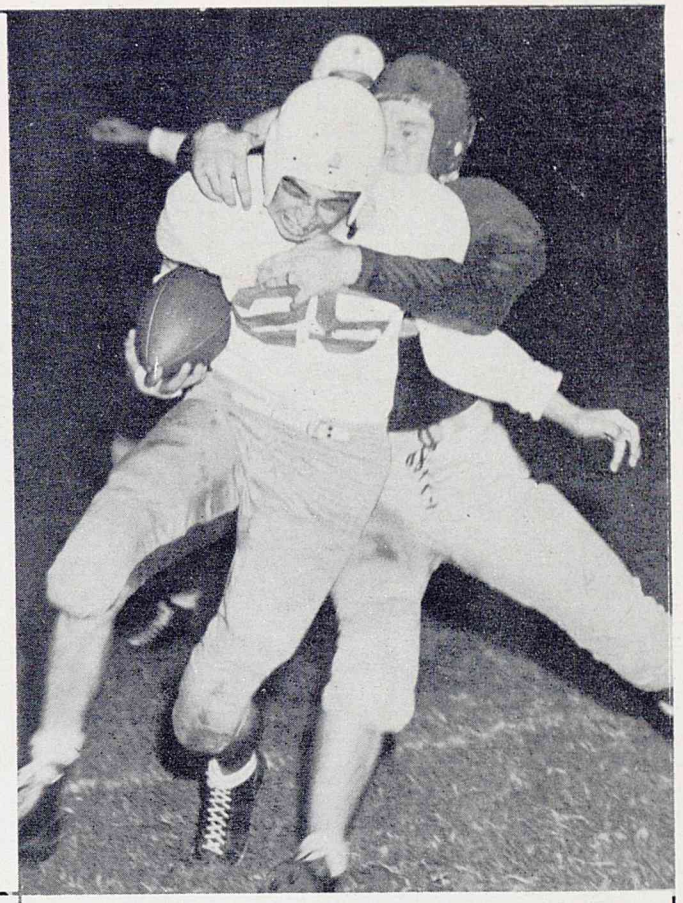

LANG'S PHARMACY

In Park Place

3802 Broadway W9-1229

CALLAWAY MORTUARY

923 Broadway
Houston, Texas
W-62631 and W-62632

TELEPHONE

Laundry and Cleaners

809 Telephone Road

W-2123

Chas. Parker Music Co.

New Location
Walker at Travis

Complete Line of
Band and Orchestra
Instruments
Music, Records, Radio

Battelstein's

HOUSTON'S FINEST STORE FOR
MEN, WOMEN AND BOYS

KRUPP & TUFFLY, Inc.
901 MAIN AT WALKER

CARROLL
FURNITURE CO., INC.

NATHAN'S
Men's Wear
Service Complete
Complete Women's Sport
Shop

Louise Hall Dance
Studio
7220 Bowie W-66446

2% Interest Paid On
Savings Accounts

Merchants & Employes
Industrial Bank

306 Main
Houston, Texas
Member Federal Deposit
Insurance Corporation

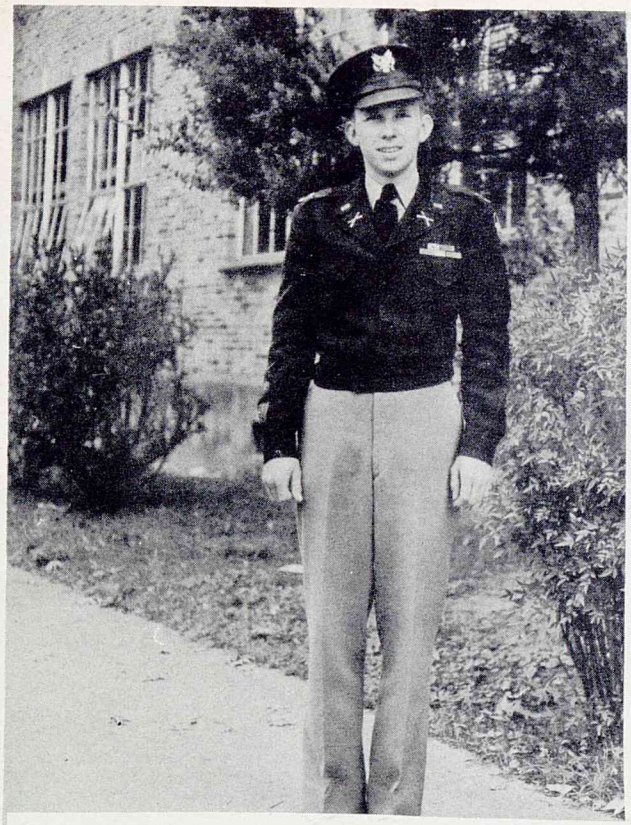

Lieutenant Colonel Charlie Wortham

COMPLIMENTS
OF

Carlsam's Credit Jewelers

1107 BROADWAY

Broadway Food Market

ACROSS THE STREET

Kral's Pharmacy

7777 HARRISBURG W-5300

Groceries, Fresh Meats and Vegetables

School Supplies

SELLER'S BROS.

FOOD MARKET

1612 Roosevelt W-0044

LOWE THE FLORIST

5204 LAWNDALE

HOUSTON 3, TEXAS

WENTWORTH 31631

BLALOCK-McCALL LUMBER CO.
YARD NO. 2
Retail Dealers in Yellow Pine
1006 Evergreen W-62633

COMPLIMENTS OF
Barnett's Grocery

S & S SHOP
Lingerie, Hosiery, Infants Wear,
Ladies Dresses, Coats, Sports Wear
5607 Telephone Rd. W9-3545

CONGRATULATIONS
TO
MILBY'S BASKETBALL TEAM
FROM
THE STAFF OF THE '48 BUFFALO

Massey Business College is prepared to train the veteran, the college graduate, and the high school graduate for very desirable office positions with a good starting salary, and fine opportunities for advancement.

SATISFACTION GUARANTEED
OR
MONEY REFUNDED

Massey
BUSINESS COLLEGE
ESTABLISHED IN 1887

ALL-STATE WINNERS

The staff regrets that the selection of state winners after most of the annual had gone to press made impossible the inclusion of this picture in the section reserved for favorites.

LOIS ANN CROSS
Winner of State Extemporaneous Speech Contest

JOE ED FALK
All-State Basketball Center

Newsfoto Publishing Co.
SAN ANGELO, TEXAS

Devoted Exclusively to the Publication of Fine
Custom-Designed School Annuals and Military Yearbooks

GOOD-BY! HAPPY VACATION!

ANNUAL STAFF

Shirley Joan Jacobs, David Wilcox, Carolyn Otts, Dan Hart, Winifred Mohr, Eric Sprohge, Claire North.

Autographs

Autographs

MILBY
BUFFS

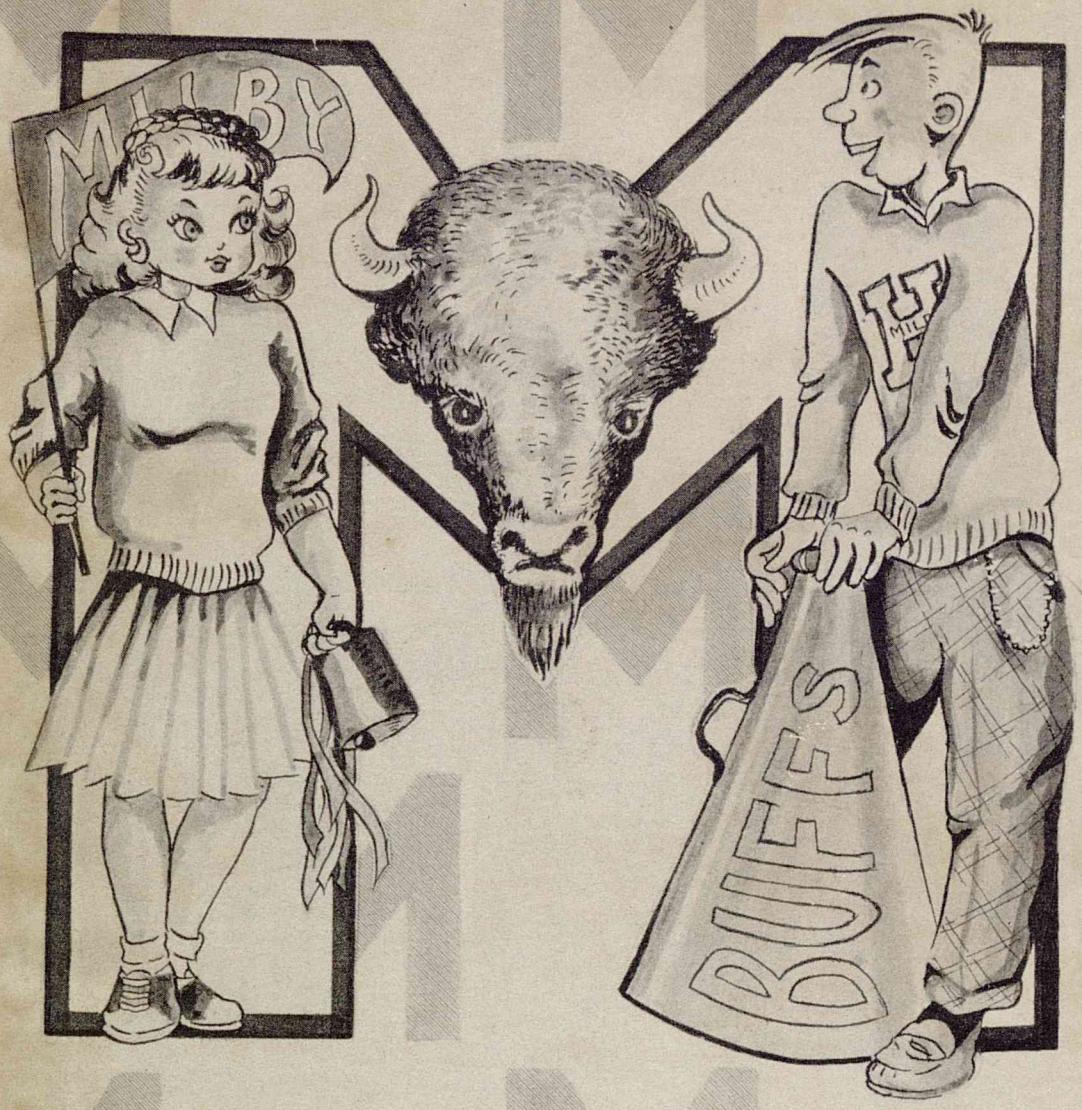
MILBY
BUFFS